



A-1	SHEET: NONE	SCALE: 5/28/2026	DATE: 5/28/2026	DRAWINGS PROVIDED BY:		PROJECT DESCRIPTION:		SHEET TITLE:		3D.1
				Kim Brown Projects <small>Box 92 Waterbury Center, Vermont 05677 802-244-8156 -</small>		MCKINLAY RESIDENCE 406 MAPLE STREET STOWE, VERMONT		ISOMETRIC VIEW #1		

McKinlay-052826-1117



A-2	SHEET: NONE	SCALE: NONE	DATE: 5/28/2026	DRAWINGS PROVIDED BY:		PROJECT DESCRIPTION:		SHEET TITLE:		3D.1.1
				Kim Brown Projects		MCKINLAY RESIDENCE 406 MAPLE STREET STOWE, VERMONT		ISOMETRIC VIEW - OPTION 1		
				Box 92 Waterbury Center, Vermont 05677 802-244-8156 -						

McKinlay-052826-1117



A-3	SHEET: NONE	SCALE: 5/28/2026	DATE: 5/28/2026	DRAWINGS PROVIDED BY:		PROJECT DESCRIPTION:		SHEET TITLE:		3D.1.2
				Kim Brown Projects <small>Box 92 Waterbury Center, Vermont 05677 802-244-8156 -</small>		MCKINLAY RESIDENCE 406 MAPLE STREET STOWE, VERMONT		ISOMETRIC VIEW - OPTION 2		

McKinlay-052826-1117



A-4	SHEET: NONE	SCALE: NONE	DATE: 5/28/2026	DRAWINGS PROVIDED BY:		PROJECT DESCRIPTION:		SHEET TITLE:		3D.1.3
				Kim Brown Projects <small>Box 92 Waterbury Center, Vermont 05677 802-244-8156 -</small>		MCKINLAY RESIDENCE 406 MAPLE STREET STOWE, VERMONT		ISOMETRIC VIEW - OPTION 3		

McKinlay-052826-1117



A-5	SHEET: NONE	SCALE: NONE	DATE: 5/28/2026	DRAWINGS PROVIDED BY: Kim Brown Projects Box 92 Waterbury Center, Vermont 05677 802-244-8156 -	PROJECT DESCRIPTION: MCKINLAY RESIDENCE 406 MAPLE STREET STOWE, VERMONT	SHEET TITLE:	NO.	DESCRIPTION	BY	DATE	3D.1.4
						ISOMETRIC VIEW - OPTION 4					

McKinlay-052826-1117

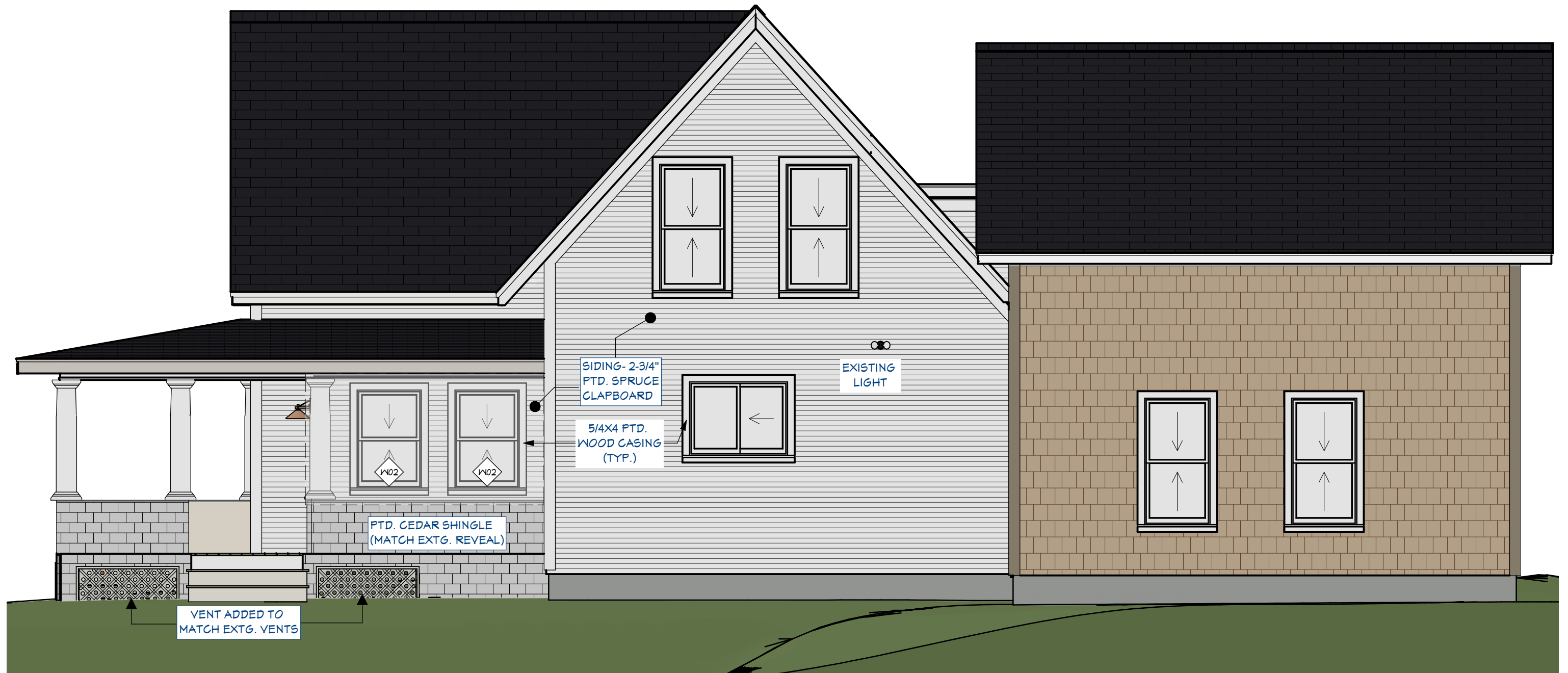

RIGHT ELEVATION
 SCALE - 1/4" = 1'-0"

1/4" = 1'-0"

A-10	SHEET:	1/4" = 1'-0"	SCALE:	5/28/2026	DATE:	DRAWINGS PROVIDED BY:	PROJECT DESCRIPTION:	SHEET TITLE:	NO.	DESCRIPTION	BY	DATE
						Kim Brown Projects <small>Box 92 Waterbury Center, Vermont 05677 802-244-8156 -</small>	MCKINLAY RESIDENCE 406 MAPLE STREET STOWE, VERMONT	RIGHT ELEVATION				

A-202

McKinlay-052826-1117



OPTION 1 - NARROWER WINDOW - 24 X48;
SAME PROPORTION AS TRADITIONAL WINDOW

○ RIGHT ELEVATION
SCALE - 1/4" = 1'-0"

1/4" = 1'-0"

A-11	SHEET:	1/4" = 1'-0"	SCALE:	5/28/2026	DATE:	DRAWINGS PROVIDED BY:		PROJECT DESCRIPTION:		SHEET TITLE:	NO.	DESCRIPTION	BY	DATE	A-202.1
						Kim Brown Projects		MCKINLAY RESIDENCE 406 MAPLE STREET STOWE, VERMONT							
						Box 92 Waterbury Center, Vermont 05677 802-244-8156 -									

McKinlay-052826-1117



OPTION 2 - NARROWER & SHORTER WINDOW - 24 X42

○ RIGHT ELEVATION
SCALE - 1/4" = 1'-0"

1/4" = 1'-0"

A-12	SHEET:	1/4" = 1'-0"	SCALE:	5/28/2026	DATE:	DRAWINGS PROVIDED BY:		PROJECT DESCRIPTION:		SHEET TITLE:	NO.	DESCRIPTION	BY	DATE	A-202.2
						Kim Brown Projects		MCKINLAY RESIDENCE 406 MAPLE STREET STOWE, VERMONT							
						Box 92 Waterbury Center, Vermont 05677 802-244-8156 -									

McKinlay-052826-1117



OPTION 3 - 3 WIDE - 24 X42 WINDOW

 RIGHT ELEVATION
 SCALE - 1/4" = 1'-0"

1/4" = 1'-0"

A-13	SHEET:	1/4" = 1'-0"	SCALE:	5/28/2026	DATE:	DRAWINGS PROVIDED BY:	PROJECT DESCRIPTION:	SHEET TITLE:	NO.	DESCRIPTION	BY	DATE	A-202.3
						Kim Brown Projects	MCKINLAY RESIDENCE 406 MAPLE STREET STOWE, VERMONT	OPTION 3					

McKinlay-052826-1117

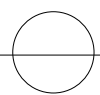

OPTION 4 -3 WIDE -MULLED - 24 X42 WINDOW

 RIGHT ELEVATION
 SCALE - 1/4" = 1'-0"

1/4" = 1'-0"

A-14	SHEET:	1/4" = 1'-0"	SCALE:	5/28/2026	DATE:	DRAWINGS PROVIDED BY: Kim Brown Projects <small>Box 92 Waterbury Center, Vermont 05677 802-244-8156 -</small>	PROJECT DESCRIPTION: MCKINLAY RESIDENCE 406 MAPLE STREET STOWE, VERMONT	SHEET TITLE: OPTION 4	<table border="1" style="width: 100%; border-collapse: collapse;"> <thead> <tr> <th style="width: 5%;">NO.</th> <th style="width: 45%;">DESCRIPTION</th> <th style="width: 10%;">BY</th> <th style="width: 40%;">DATE</th> </tr> </thead> <tbody> <tr><td> </td><td> </td><td> </td><td> </td></tr> <tr><td> </td><td> </td><td> </td><td> </td></tr> <tr><td> </td><td> </td><td> </td><td> </td></tr> <tr><td> </td><td> </td><td> </td><td> </td></tr> </tbody> </table>	NO.	DESCRIPTION	BY	DATE																	A-202.4
NO.	DESCRIPTION	BY	DATE																											

McKinlay-052826-1117