

**Development Application**  
**Town of Stowe Planning & Zoning Department**  
**PO Box 730**  
**Stowe, VT 05672**  
**Telephone: (802) 253-6141**  
**This form serves as an application for all requested zoning and subdivision reviews.**

**Project #**  
(To be assigned)

**Date Received:**

**Property Owner Information**

Property Owner	354 S Main Street, LLC	
Mailing Street Address City, State and Zip	PO Box 882, Stowe, VT 05672	
Telephone Number	802-881-6314	Email nickdonza@aol.com

**Applicant Information** (Relationship to Owner)

- ☒ Owner (If so, skip to property information)   ☐ Lessee   ☐ Contractor  
☐ Architect/Designer   ☐ Agent for Owner   ☐ Under purchase contract

***All information and correspondence is sent to applicant/contact.***

Applicant Name Company (if any)		
Mailing Street Address City, State and Zip		
Phone Number		Email

**Property Information & Location**

Physical Address	354 S Main Street	
Tax Map ID	7A-002.010	
Existing Use	retail	Proposed Use residential

**Please briefly describe the proposed project, intended use, and/or development request below:**

Redevelopment project proposing construction of a new 39-unit residential building on an existing lot. The new building will replace the prior use as a lumber retail shop.

**For All Approvals:**

The below signed hereby agrees that the proposed work shall be done in accordance with the application, plan, specifications, and other associated documentation and that the work shall conform to all applicable town ordinances and regulations. Signing as an "Agent for Owner" indicates that the person signing has the permission of the owner to act on the owner's behalf. Additional permits may be needed from the State of Vermont and/or the Town of Stowe for development.

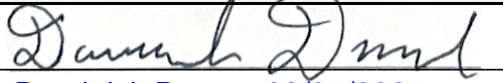
Indicate if: <input checked="" type="checkbox"/> Property Owner OR <input type="checkbox"/> Agent for Owner	Signature:  Date: Dominick Donza, 03/05/2025
---	---

**Additional application information is required on reverse side: ➔**

**Note: Local Zoning approval does not cover any required state approvals. Wastewater System and Potable Water Supply permits may be required for construction or modifications that change the wastewater flow. Other State permits may be required for certain uses. The applicant is advised to contact a DEC Permit Specialist to discuss the State permit requirements at 802-505-5367.**

### Construction Information

A site plan showing the proposed development is required if construction is involved.

***The applicant is responsible for determining property lines and setbacks.***

**Please answer the questions below for all projects:**

Will there be a new curb cut (driveway opening)?	Yes <input type="checkbox"/> No <input checked="" type="checkbox"/>
Will over ½ acre of land be graded or disturbed?	Yes <input checked="" type="checkbox"/> No <input type="checkbox"/>
Will the development create an additional ½ acre of impervious surface?	Yes <input type="checkbox"/> No <input checked="" type="checkbox"/>
Will there be other changes resulting in increased sewer or water flows?	Yes <input checked="" type="checkbox"/> No <input type="checkbox"/>
Will there be a new connection to the Stowe sewage system?	Yes <input checked="" type="checkbox"/> No <input type="checkbox"/>
Will there be a new connection to the Stowe water system?	Yes <input checked="" type="checkbox"/> No <input type="checkbox"/>
Is any portion of the building rented out?	Yes <input checked="" type="checkbox"/> No <input type="checkbox"/>
Is an Act 250 permit or amendment required?	Yes <input type="checkbox"/> No <input checked="" type="checkbox"/>

Maximum Bldg. Height: 35' \* Building Height is defined as the vertical distance measured from the average elevation of the proposed finished grade at the front or rear of the building to the highest point of the roof for flat and mansard roofs, and to the average height between eaves and ridge for other types of roofs. On sloping sites the height will be measured on the uphill side.

**Please answer the questions below for all projects involving residential dwellings:**

Existing Rooms:	# Bathrooms:	# Bedrooms:	# Kitchens:
New Rooms:	# Bathrooms:	# Bedrooms:	# Kitchens:

***Please complete the fee calculation below for all applications:***

Zoning Permit Fees - Single & Two-Family Dwellings (Permitted Uses)	Fee/Sq. Ft.	Fee Required
Enclosed building spaces per sq. ft (heated & unheated)	\$0.30	
Unenclosed building spaces per sq. ft (i.e., decks, open porches, etc.)	\$0.10	
Structures other than buildings (i.e., ponds, tennis courts, fences, etc.) - per structure	\$60.00	
Minimum application fee for Single & Two-Family Dwellings/Permitted Uses	\$60.00	
<b>Fee:</b>		<b>\$</b>
Zoning Permit Fees - Conditional Uses (Commercial & Multi-Family Uses)	Fee/Sq. Ft.	Fee Required
Enclosed building spaces per sq. ft (heated & unheated)	\$0.40	
Unenclosed building spaces per sq. ft (i.e., decks, open porches, etc.)	\$0.25	
Structures other than buildings (i.e., ponds, tennis courts, fences, etc.) - per structure	\$100	
Administrative amendment by Zoning Administrator	\$75.00	
<b>Fee:</b>		<b>\$</b>
Development Review & Public Hearing Fees	Fee/Sq. Ft.	Fee Required
Appeal of Action of Zoning Administrator	\$250.00	
Variance or Dimensional Waiver	\$250.00	
Conditional Use Review	\$250.00	250.00
Ridgeline & Hillside Overlay District (RHOD) Review	\$250.00	
Design Review (Single-Family & Two-Family Dwelling)	\$60.00	
Design Review (All other uses except Single-Family & Two-Family Dwelling)	\$250.00	
Subdivision Review (includes PRD's & PUD's)		
Preliminary Layout Application (base fee)	\$250.00	
Preliminary Layout (fee per unit or lot if equal to and/or more than 5 lots/units)	\$275.00	
Final Plat Application (base fee)	\$250.00	
Final Plat Application (additional fee per unit or lot if preliminary layout was not required)	\$150.00	
Minimal Alteration reviewed by Zoning Administrator	\$100.00	
Other subdivision applications/amendments requiring DRB approval	\$250.00	
<b>Fee:</b>		<b>\$</b>
<b>Signs</b>	\$70.00	
<b>Fee:</b>		<b>\$</b>
<b>Recording Fees /Stowe Land Records (set by state law)</b>		



Additional Recording Fee for decision notice	\$15.00/page	\$
Additional Recording Fee for permit	\$15.00/page	\$ 15.00
Additional Recording Fee for Mylar	\$25.00/sheet	\$
<b>Total Application Fee Including Recording</b>		<b>\$ 265.00</b>

Payments should be made to the Town of Stowe. Payment can be made by cash, check, or with a credit card (Mastercard, Visa or Discover) or online. Go to [www.townofstowevt.org/townclerk/](http://www.townofstowevt.org/townclerk/) and [click the link for online payments](#). Please note there is a 3% convenience fee for credit card payments.

**Incomplete applications will be returned. A complete application must include a site plan, elevation drawings, and floorplans. See application checklists for additional guidance.**

OFFICE USE ONLY

Date Received \_\_\_\_\_

Zoning District \_\_\_\_\_

Overlay District \_\_\_\_\_

Approved Date \_\_\_\_\_

Effective Date \_\_\_\_\_

Expiration Date \_\_\_\_\_

Denied Date \_\_\_\_\_

Reason \_\_\_\_\_

Permit Fee	\$
Recording Fee	\$
<b>TOTAL FEE</b>	\$

☐ Check #
☐ Cash

Referred \_\_\_\_\_

Hearing Date \_\_\_\_\_

Comments/Conditions

Zoning Administrator \_\_\_\_\_

Date \_\_\_\_\_

For assistance, please contact the Planning & Zoning Department of 253-6141 or by email at [PandZ@stowevt.gov](mailto:PandZ@stowevt.gov)

*The Town of Stowe welcomes all persons, regardless of race, color, religion, national origin, sex, gender identity or expression, family status, age, or ability, and wants everyone to feel safe and welcome in our community. As a town, we formally condemn discrimination in all its forms, commit to fair and equal treatment of everyone in our community, and will strive to ensure all of our actions, policies, and operating procedures reflect this commitment. The Town of Stowe has and will continue to be a place where individuals can live freely and express their opinion.*



## **Mill Village Apartments**

354 South Main St, Stowe

### **Historic Preservation Commission – Project Narrative**

3/5/25

The proposed project is for a 3-story apartment building at 354 South Main St. The property is off Route 100, behind the Stowe Public Safety building, along the Little River and across from the Town Highway Garage. There is an existing building on the property that was previously used as a warehouse and lumber yard. The existing building has no historic value and will be demolished. The proposed building includes a below-grade parking garage, 39 apartments in a mix of 1-bedroom and 2-bedroom units and surface parking along the reconstructed driveway.

The building is designed to improve the overall look of the neighborhood and provide much needed housing in the area. It is oriented on the property in a way that limits its visibility from Rt 100. The length of the building is broken down into bays, alternating between brick bump-outs and clapboard recesses. In addition, the bays are broken down with trim, corner bump-outs and a change in material at the upper floors of the brick bays. An entry canopy & projecting stair tower help to identify the main entrance as well as break the building in half. The Owner desires to create rhythm in the facade as well as a certain amount of symmetry within the design. Due to the placement of the building behind the Public Safety building and along a sloping drive to adjacent properties the building façade is typically always perceived at an angle and not straight on.

The proposed materials were chosen to complement adjacent buildings as well as being chosen for their durability. In addition, the density of the brick walls will help in providing acoustic separation between the adjacent Town Garage and housing units. The property location allows for a more modern and industrial aesthetic in the design while using materials and details that are human scaled and reflective of other materials in the area. There is a mix of window patterns and styles including double-hung windows with muntin's and casement and transom windows. The scale of the building is true to its use while the break-up of massing and materials helps to scale down the building.



**Mill Village Apartments**  
354 South Main St, Stowe

**Historic Preservation Commission – Site Photos**  
3/5/25



VIEW @ RT 100 LOOKING NORTH



ADJACENT STOWE PUBLIC SAFETY BUILDING





EXISTING WAREHOUSE BUILDING TO BE DEMOLISHED



STOWE TOWN GARAGE ACROSS THE LITTLE RIVER



EXISTING POWER POLE TO REMAIN



STOWE TOWN GARAGE





VIEW OF PROPERTY ACROSS THE LITTLE RIVER TO THE SOUTH



REAR VIEW OF STOWE PUBLIC SAFETY BUILDING





VIEW OF EXISTING BUILDING FROM R.O.W. TO PUBLIC SAFETY BUILDING & PALISADES VILLAGE



VIEW LOOKING NORTH UP R.O.W. TO PUBLIC SAFETY BUILDING & PALISADES VILLAGE





VIEW OF ADJACENT PROPERTY TO THE NORTH



VIEW OF ADJACENT PROPERTY TO THE NORTH



EXISTING WAREHOUSE & SHED TO BE DEMOLISHED



EXISTING WAREHOUSE & SHED TO BE DEMOLISHED





VIEW OF ADJACENT STOWE TOWN GARAGE



VIEW OF ADJACENT STOWE TOWN GARAGE



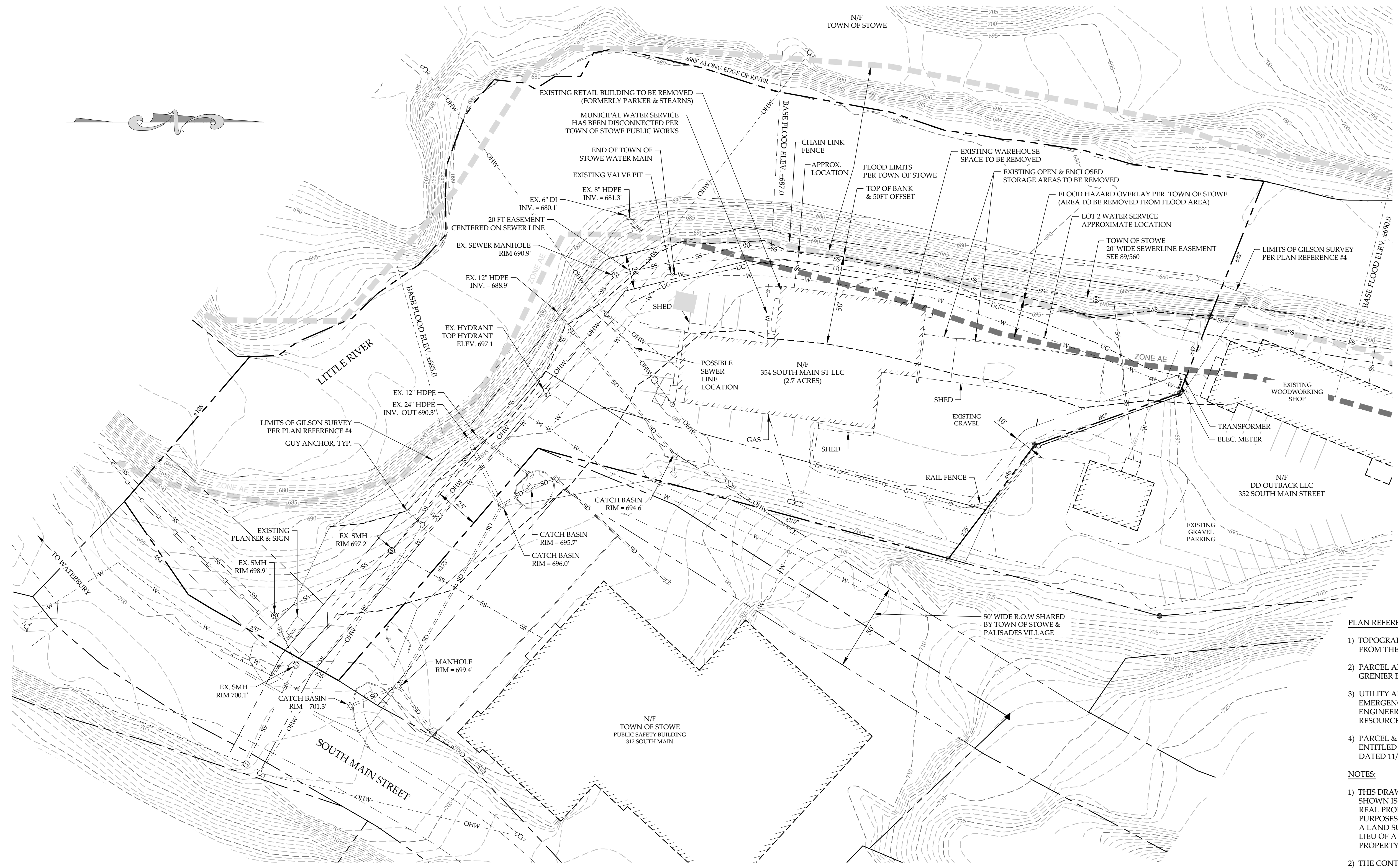

NORTH  
SITE LOCATION MAP  
NOT TO SCALE

LEGEND	
	NOW OR FORMERLY OWNED BY IRON PIPE / REBAR FOUND
	CALCULATED POINT
	EXISTING CATCH BASIN
	EXISTING WATER SHUT OFF
	EXISTING GATE VALVE
	EXISTING HYDRANT
	EXISTING UTILITY POLE
	EXISTING STORM DRAIN MANHOLE
	EXISTING SEWER MANHOLE
	BORING LOCATION PER PLAN REF#3
	EXISTING PROPERTY LINE
	ABUTTER PROPERTY LINE
	EXISTING RIGHT OF WAY / EASEMENT
	EXISTING STOCKADE FENCE
	EXISTING WATER LINE
	EXISTING GRAVITY SEWER LINE
	EXISTING STORMWATER DRAIN
	EXISTING OVERHEAD WIRES
	EXISTING CONTOUR
	EXISTING GUARDRAIL
	EDGE OF RIVER / POND
	FLOOD LIMITS (TOWN OF STOWE)
	FLOOD HAZARD OVERLAY (TOWN OF STOWE)
	TOP OF RIVER BANK
	BUILDING SETBACK LINE

- PLAN REFERENCES:
- TOPOGRAPHIC, PARCEL, AND ORTHOGRAPHIC INFORMATION TAKEN ELECTRONICALLY FROM THE VERMONT CENTER FOR GEOGRAPHIC INFORMATION ON 05-23-24.
  - PARCEL AND SITE INFORMATION PROVIDED ELECTRONICALLY BY SUSAN WOOD OF GRENIER ENGINEERING, P.C., ON MAY 22, 2024.
  - UTILITY AND BORING INFORMATION BASED ON DESIGN PLANS ENTITLED "STOWE EMERGENCY SERVICES" DATED OCTOBER 22, 2008 AND PREPARED BY DEWOLFE ENGINEERING ASSOCIATES, ON FILE WITH THE VERMONT AGENCY OF NATURAL RESOURCES STORMWATER DIVISION ASSOCIATED WITH PERMIT 5456-9015.
  - PARCEL & SITE INFORMATION PROVIDED ELECTRONICALLY AND TAKEN FROM PLAN ENTITLED "EXISTING CONDITIONS SITE PLAN, PROPERTY OF 354 SOUTH MAIN STREET, LLC", DATED 11/15/2024, DWG#24095, PREPARED BY GILSON LAND SURVEY, INC.

- NOTES:
- THIS DRAWING IS NOT A BOUNDARY SURVEY PLAT. BOUNDARY LINE INFORMATION SHOWN IS BASED ON PLAN REFERENCE #4. THE PROPERTY LINES, EASEMENTS AND OTHER REAL PROPERTY DESCRIPTIONS PROVIDED ON THIS DRAWING ARE FOR ILLUSTRATION PURPOSES ONLY. THEY DO NOT DEFINE LEGAL RIGHTS OR MEET LEGAL REQUIREMENTS FOR A LAND SURVEY AS DESCRIBED IN V.S.A. TITLE 27, SECTION 1403 AND SHALL NOT BE USED IN LIEU OF A SURVEY AS THE BASIS OF ANY LAND TRANSFER OR ESTABLISHMENT OF ANY PROPERTY RIGHT.
  - THE CONTRACTOR SHALL BE RESPONSIBLE FOR FIELD VERIFYING AND DETERMINING THE LOCATION, SIZE, AND ELEVATION OF ALL EXISTING UTILITIES PRIOR TO THE START OF CONSTRUCTION. THE ENGINEER SHALL BE NOTIFIED IN WRITING OF ANY DISCREPANCIES OR UTILITIES FOUND INTERFERING WITH THE PROPOSED CONSTRUCTION. APPROPRIATE REMEDIAL ACTION SHALL BE TAKEN BEFORE PROCEEDING WITH THE WORK.
  - THIS PLAN WAS DEVELOPED WITHOUT THE BENEFIT OF A SITE SPECIFIC TOPOGRAPHIC SURVEY OR "DIG SAFE" MARKINGS. UTILITY LOCATIONS SHOWN ARE APPROXIMATE AND ARE NOT WARRANTED TO BE EXACT OR COMPLETE. THE CONTRACTOR SHALL CONTACT "DIG SAFE" BEFORE COMMENCING ANY WORK AND SHALL PRESERVE ALL EXISTING UTILITIES NOT SPECIFIED TO BE REMOVED OR ABANDONED AS PART OF THE PROJECT.

EXISTING CONDITIONS  
354 SOUTH MAIN STREET, LLC  
354 SOUTH MAIN STREET  
STOWE, VERMONT

**MUMLEY**  
ENGINEERING, INC.  
46 HUTCHINS STREET  
MORRISVILLE, VT 05661  
WWW.MUMLEYENGINEERING.COM  
COPYRIGHT © 2024 - MUMLEY ENGINEERING, INC.

PROJECT NO.....19005  
DRAWN BY.....WEH  
CHECKED BY.....TRM  
SCALE.....1" = 30'  
DATE.....03/03/25

SHEET NO.  
**C-1**  
1 OF 3 SHEETS



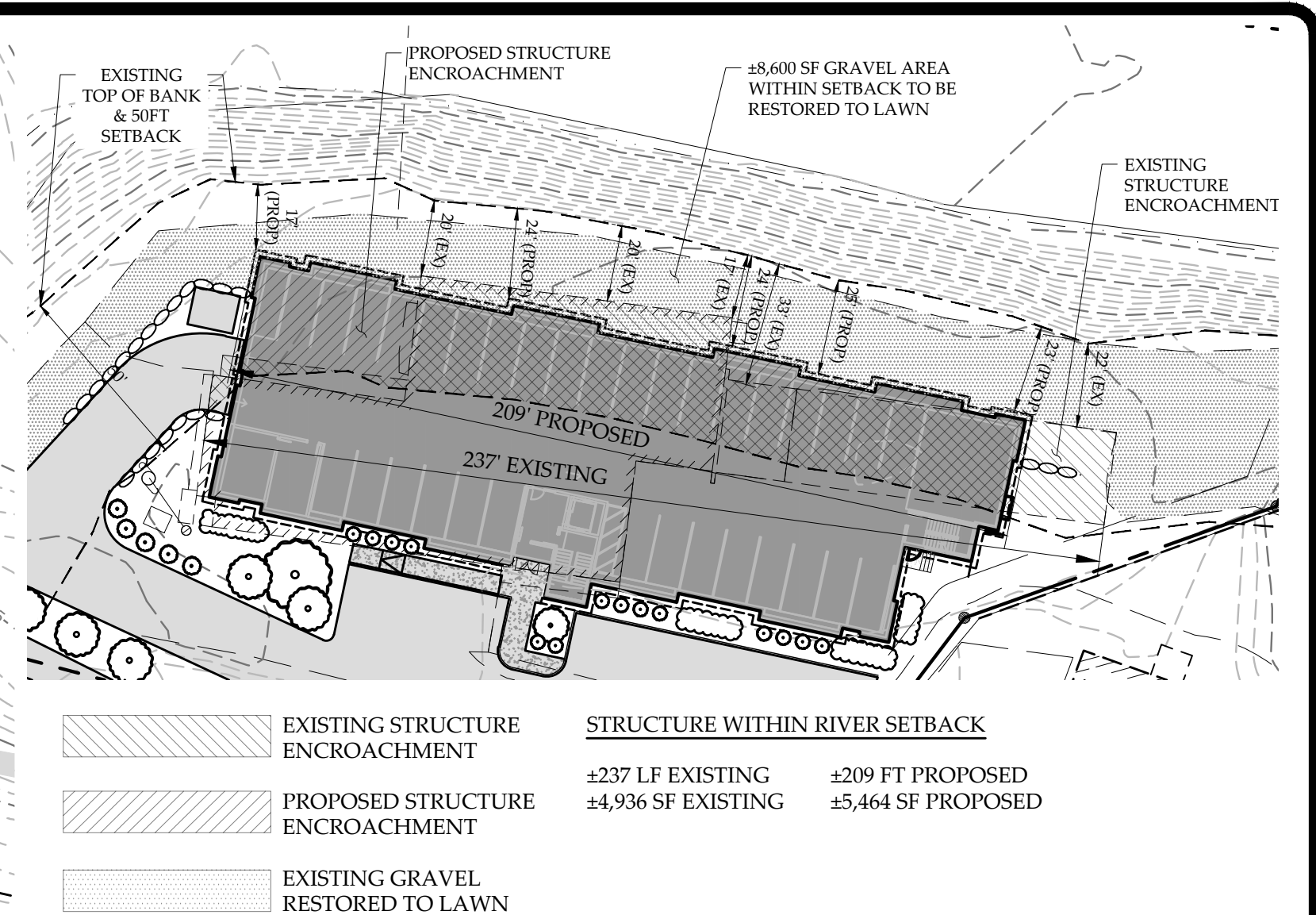
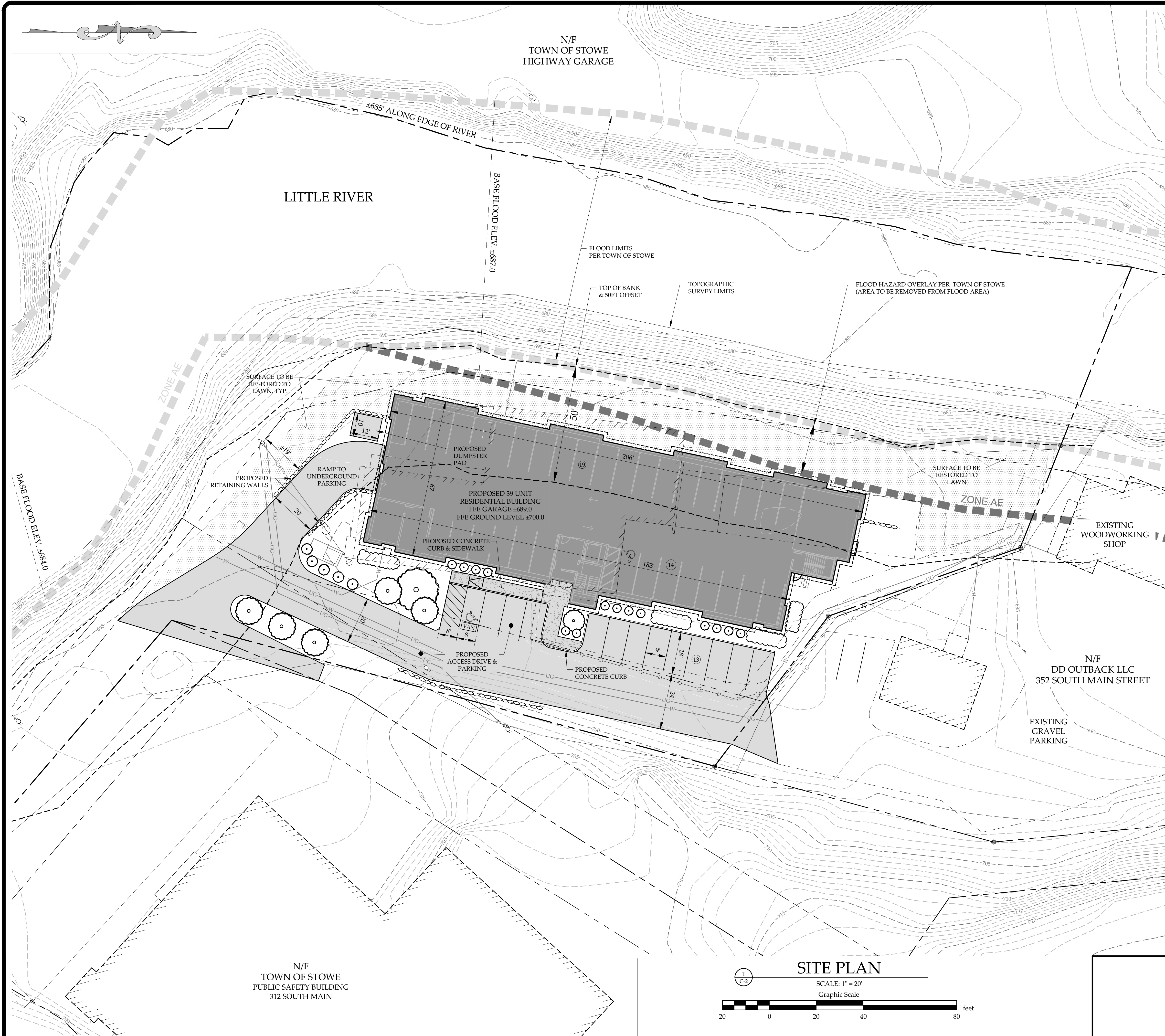

## NON CONFORMING STRUCTURE PLAN

SCALE: 1" = 40'

**PURPOSE OF PLAN:**  
PROPOSED MULTI UNIT RESIDENTIAL BUILDING DEVELOPMENT

**OWNER OF RECORD:**  
354 S MAIN STREET, LLC

**ZONING NOTES:**  
DISTRICT: VC10  
HISTORIC OVERLAY  
FLOOD HAZARD OVERLAY

**BUILDING COVERAGE CALCULATIONS:**  
LOT AREA = 2.7 ACRES = 117,612 SF  
BUILDING COVERAGE MAX = N/A

**DENSITY CALCULATIONS:**  
1 UNIT PER 2,500 SF  
117,612 SF / 2,500 SF = 47 UNITS ALLOWED  
39 UNITS PROPOSED

**AREA CALCULATIONS:**  
EXISTING IMPERVIOUS AREA: ±0.90 ACRES  
PROPOSED IMPERVIOUS AREA: ±0.70 ACRES  
PROPOSED DISTURBED AREA: ±0.95 ACRES

**MINIMUM LOT SIZE:** 10,000 SF  
**MINIMUM LOT WIDTH:** 40 FT

**SETBACKS:**  
FRONT = 10 FT  
BACK = 10 FT  
SIDE = 10 FT

**MAXIMUM BUILDING HEIGHT:**  
35 FT WITH 50% OF REQUIRED PARKING UNDER THE BUILDING

### OVERALL SITE & PLANTING PLAN

354 SOUTH MAIN STREET, LLC  
354 SOUTH MAIN STREET  
STOWE, VERMONT



**MUMLEY**  
ENGINEERING, INC.

46 HUTCHINS STREET  
MORRISVILLE, VT 05661  
WWW.MUMLEYENGINEERING.COM  
COPYRIGHT © 2024 - MUMLEY ENGINEERING, INC.

PROJECT NO.....19005  
DRAWN BY.....WEH  
CHECKED BY.....TRM  
SCALE.....1" = 20'  
DATE.....03/03/25

SHEET NO.  
**C-2**  
2 OF 3 SHEETS



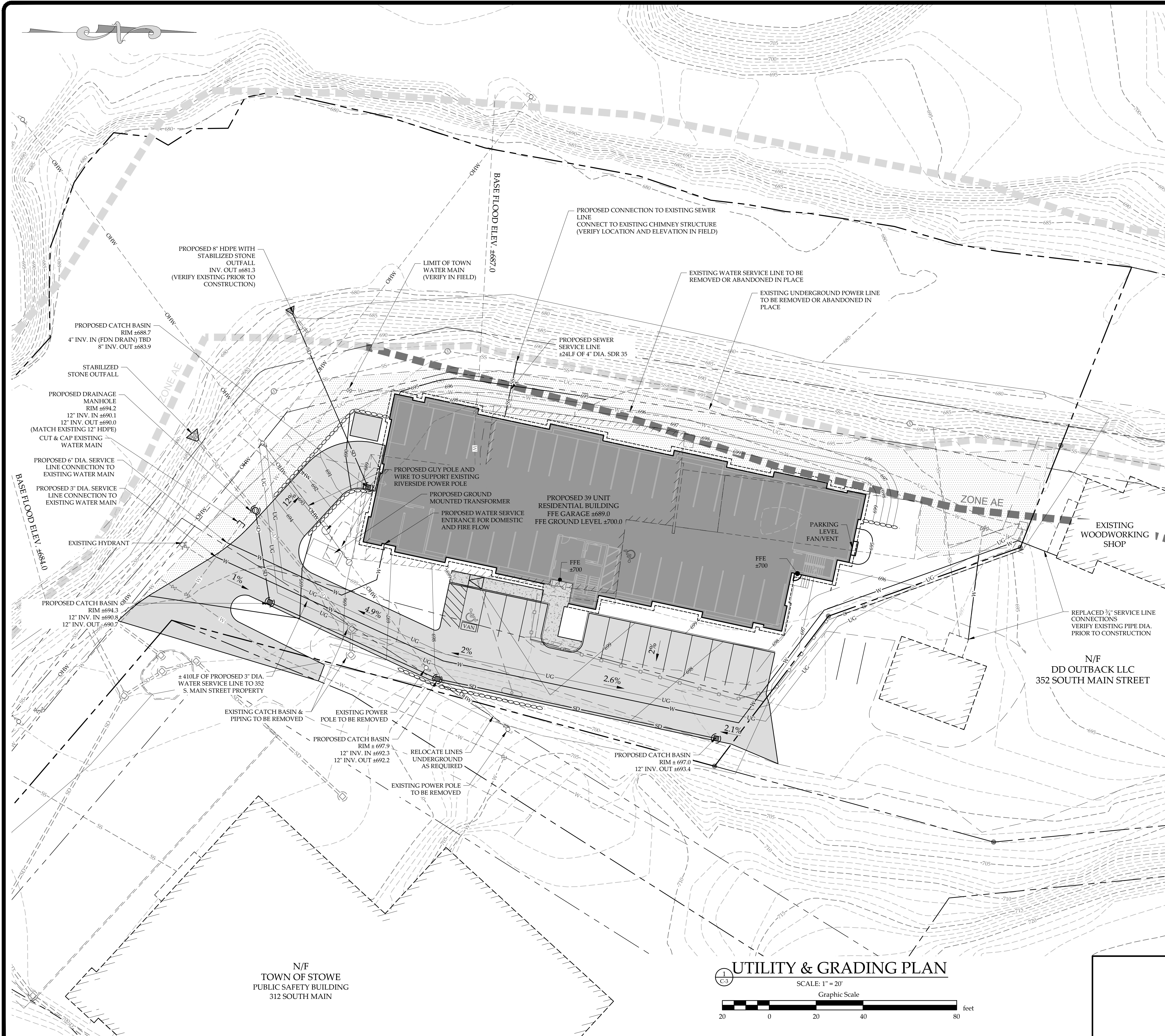

OVERALL SITE UTILITY & GRADING PLAN  
354 SOUTH MAIN STREET, LLC  
354 SOUTH MAIN STREET  
STOWE, VERMONT



MUMLEY  
ENGINEERING, INC.  
46 HUTCHINS STREET  
MORRISVILLE, VT 05661  
WWW.MUMLEYENGINEERING.COM  
COPYRIGHT © 2024 - MUMLEY ENGINEERING, INC.

PROJECT NO.....19005  
DRAWN BY.....WEH  
CHECKED BY.....TRM  
SCALE.....1" = 20'  
DATE.....03/03/25

SHEET NO.  
**C-3**  
3 OF 3 SHEETS





2 LEVEL 1 - FLOOR PLAN  
SD-01 1/8" = 1'-0"

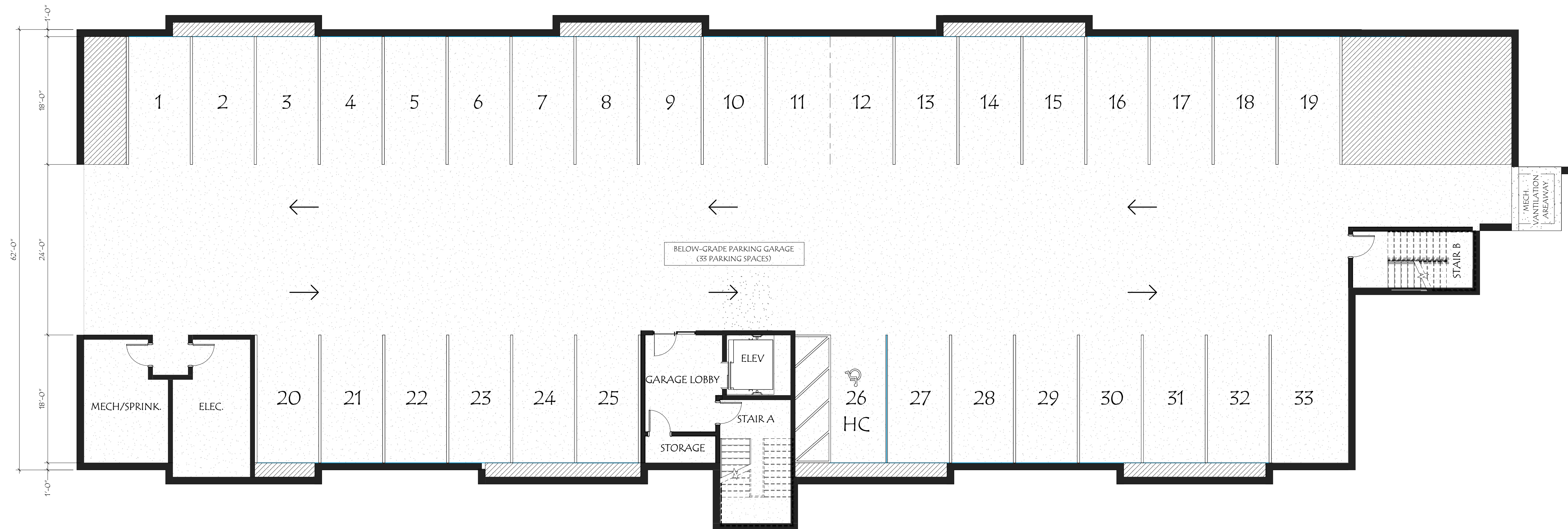

1 LEVEL 0 - PARKING GARAGE FLOOR PLAN  
SD-01 1/8" = 1'-0"

## MILL VILLAGE APARTMENTS

### FLOOR PLANS

PROJECT NO: 2024055  
PROGRESS PRINT: 3/5/2025 4:06:47 PM







2 LEVEL 3  
SD-02 1/8" = 1'-0"



1 LEVEL 2  
SD-02 1/8" = 1'-0"

## MILL VILLAGE APARTMENTS

### FLOOR PLANS

PROJECT NO: 2024055  
PROGRESS PRINT: 3/5/2025 4:06:53 PM







1 EAST ELEVATION  
SD-03 1/8" = 1'-0"



2 SOUTH ELEVATION  
SD-03 1/8" = 1'-0"



3 NORTH ELEVATION  
SD-03 1/8" = 1'-0"



4 WEST ELEVATION  
SD-03 1/8" = 1'-0"

## MILL VILLAGE APARTMENTS

### SD ELEVATIONS

PROJECT NO: 2024055  
PROGRESS PRINT: 3/5/2025 4:08:30 PM





MATERIAL 1: COMPOSITE SHAKE SIDING



MATERIAL 2: BRICK MASONRY UNITS

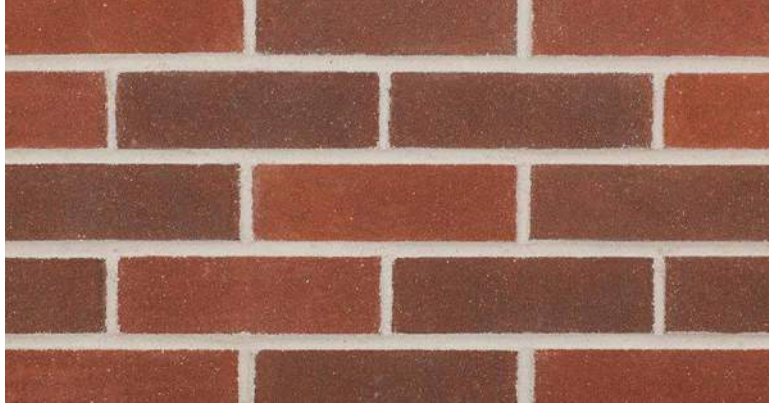

MATERIAL 3: COMPOSITE LAP SIDING



MATERIAL 4: COMPOSITE BOARD & BATTEN SIDING



MATERIAL 5: METAL PANELS



MATERIAL 6: TIMBER POSTS & WOOD SOFFIT



ENTRY DOOR & FIBERGLASS WINDOWS



1 ENLARGED EAST ELEVATION - PARTIAL  
SD-04 1/4" = 1'-0"

## MILL VILLAGE APARTMENTS



### ENLARGED EAST ELEVATION

PROJECT NO: 2024055  
PROGRESS PRINT: 3/5/2025 4:08:59 PM







MILL VILLAGE  
APARTMENTS



RENDERINGS

PROJECT NO: 2024055  
PROGRESS PRINT: 3/5/2025 4:09:02 PM







APPROACH VIEW/PARKING ENTRY : SUMMER



BUILDING MAIN ENTRY : SUMMER



APPROACH VIEW/PARKING ENTRY : WINTER



BUILDING MAIN ENTRY : WINTER

## MILL VILLAGE APARTMENTS



### RENDERINGS

PROJECT NO: 2024055  
 PROGRESS PRINT: 3/5/2025 4:09:03 PM





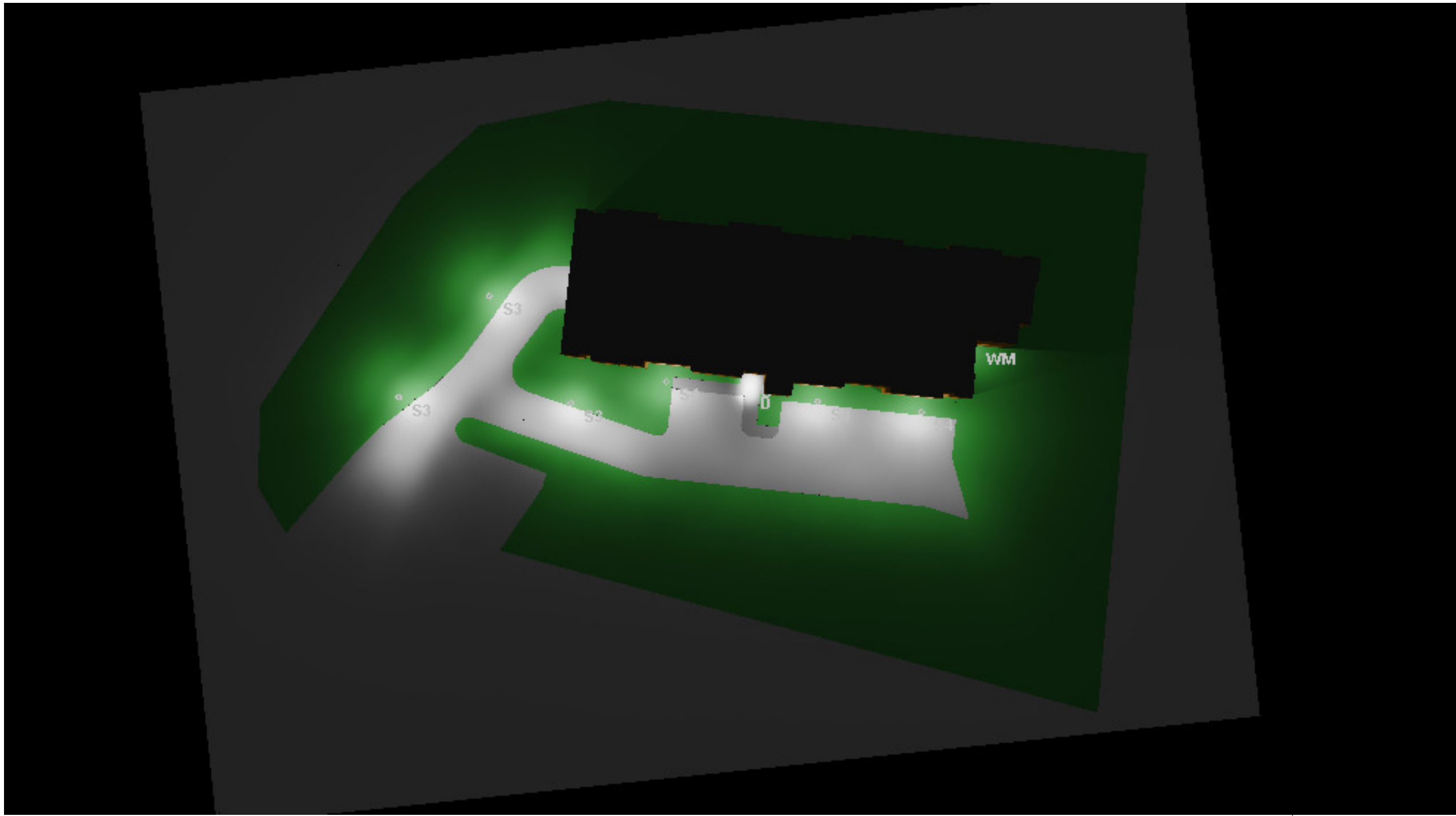

View #1

Specification Sheet

**Allegra**  
Allegra Medium

Project Name \_\_\_\_\_ Qty \_\_\_\_\_

Type \_\_\_\_\_ Catalog / Part Number \_\_\_\_\_

**Distributions**

Type II, Type III, Type IV, Type V Square

**Description**

The Allegra Medium is a durable, stylish luminaire for urban lighting applications, including pedestrian plazas, residential streets and collector roads. Offering a choice of outputs, color temperatures, and distributions, the Allegra Medium is elegantly personalized.

**Features**

**Color and Color Temperature** 2200K, 2700K, 3000K, 3500K, 4000K, 5700K

**Distributions** Type II, Type III or Type IV (with or without backlight shield), Type V square and Type V Softie

**Option** Corrosion-resistant Coating for Hostile Environments, Surge Protector

**Mounting Options** Pendant Medium (4-8ft Tenon Adaptor), Side Internal (2 3/8 in Tenon)

**Warranty** 5-year limited warranty

**Performance**

**Output (Nominal Lumens)** Minimum 3000lm / Maximum 17000lm

**Color Rendering** 3 SDCM for CRI 70+ and 2 SDCM for CRI 80+

**Lumen Maintenance** TM-21 L70 527,000 hrs (projected, to 77 °F), 34,000 hrs (reported, to 77 °F)

**DarkSky** DarkSky Approved (2200K, 2700K and 3000K color temperatures, BUG rating of 0)

**Physical**

**Housing Material** Die cast low copper 360 aluminum alloy

**Lens Material** Optical tempered clear glass (Clearlite lens), Optical tempered opal glass (Softie lens)

**Weight** Up to 35 lbs

**Control**

ON/OFF 0-10V

**Rating**

IP65 (optical chamber)

**Certifications**

UL ETL

**lumenpulse** 1220 Main Street, Suite 100, Longueville, QC J4G 2H4, CAN | 1 877 937 3003 | info@lumenpulse.com  
www.lumenpulse.com www.lumenpulse.com/products/220

LMPG Inc. reserves the right to make changes to this product at any time without prior notice and such modification shall be effective immediately.  
2023.02.20 Copyright © 2023 LMPG Inc.  
EN - 437 1 / 11

Schedule

Symbol	Label	QTY	Manufacturer	Catalog Number	Description
	D	2	LUMENPULSE LIGHTING INC. LONGUEUIL, QUEBEC	LCRN-X-FD-120_277-R-L07-30K-90-MFR--SB-MWH-RD-MWH-NC-1-WET-NA	LED LUMINAIRE
	WM	2	Lumenpulse	BLDN-SD/WM-120/277-FSL-N07-30K-CRI 80-3	Lumenblade Nano
	S3	3	Lumenpulse	ALG-120/277-CSL-S40-30K-CRI 80-3	Allegra Mounting height is 14' off finished grade
	S4	3	Lumenpulse	ALG-120/277-CSL-S40-30K-CRI 80-4	Allegra



354 SO MAIN STOWE  
SITE LIGHTING

Designer  
S. KIMBALL  
Date  
02/24/2025  
Scale  
Not to Scale  
Drawing No.



Project Name

Mill Village Apartments - 354 So Main St, Stowe

Qty

Type

S3/S4

Catalog / Part Number

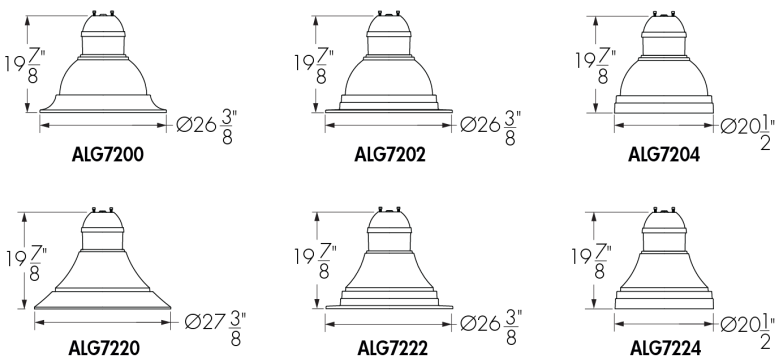

Distributions	Description
<div><div>Type II</div><div>Type III</div><div>Type IV</div><div>Type V Square</div><div>Type II Backlight shield</div><div>Type III Backlight shield</div><div>Type IV Backlight shield</div><div>Type V Softsite</div></div>	<p>The Allegra Medium is a durable, stylish luminaire for urban lighting applications, including pedestrian plazas, residential streets and collector roads. Offering a choice of outputs, color temperatures, and distributions, the Allegra Medium is elegance personified.</p>
Colors and Color Temperatures	Features
<div><div>2200K</div><div>2700K</div><div>3000K</div><div>3500K</div><div>4000K</div><div>5700K</div></div>	<div><div>Color and Color Temperature</div><div>2200K, 2700K, 3000K, 3500K, 4000K, 5700K</div></div> <div><div>Distributions</div><div>Type II, Type III or Type IV (with or without backlight shield), Type 5 square and Type V Softsite</div></div> <div><div>Option</div><div>Corrosion-resistant Coating for Hostile Environments Surge Protector</div></div> <div><div>Mounting Options</div><div>Pendant Medium (4-Bolt Tenon Adaptor), Side Internal (2 3/8 in Tenon)</div></div> <div><div>Warranty</div><div>5-year limited warranty</div></div>
Control	Performance
<div>ON/OFF 0-10V</div>	<div><div>Output (Nominal Lumens)</div><div>Minimum 3000lm / Maximum 17000lm</div></div> <div><div>Color Rendering</div><div>3 SDCM for CRI 70+ and 2 SDCM for CRI 80+</div></div> <div><div>Lumen Maintenance</div><div>TM-21 L70 527,000 hrs (projected, Ta 77 °F), 36,000 hrs (reported, Ta 77 °F)</div></div>
Rating	Physical
<div>IP66 (optical chamber)</div>	<div><div>Housing Material</div><div>Die cast low copper 360 aluminum alloy</div></div> <div><div>Lens Material</div><div>Optical tempered clear glass (Clearsite lens), Optical tempered opal glass (Softsite lens)</div></div> <div><div>Weight</div><div>Up to 35 lbs</div></div>
Certifications	
<div><div>UL US</div><div>5 YEARS lumenpulse</div></div>	<div><div>DarkSky</div><div>DarkSky Approved (2200K, 2700K and 3000K color temperatures, BUG rating of U0)</div></div>

<b>EPA</b>	Up to 1.13 ft²
<b>Surface Finish</b>	Super durable resistant exterior polyester powder coating meets AAMA 2604-98 requirements (5-years Florida exposure). A corrosion resistant finish (CRC) pre-finish is available to meet ASTM B-117 & ASTM D-1654 (salt spray resistance) and ASTM D-2247 requirements (humidity resistance).
<b>Electrical and Control</b>	
<b>Voltage</b>	120 Volts, 208 volts, 240 volts, 277 Volts, 347 volts, 480 volts
<b>Control</b>	On/Off Control, 0-10V Dimming
<b>Environmental</b>	
<b>Storage Temperature</b>	-40 °F to 122 °F (device must reach start-up temperature value before operating)
<b>Start-up Temperature</b>	-40 °F to 104 °F (-13 °F to 104 °F for 120V combined with M80, L170, L30 Softsite, L50 Softsite or L70 Softsite output)
<b>Operating Temperature</b>	-40 °F to 104 °F (-13 °F to 104 °F for 120V combined with M80, L170, L30 Softsite, L50 Softsite or L70 Softsite output)
<b>Ingress Protection Rating</b>	IP66 (optical chamber)
<b>Environment</b>	Dry/damp/wet location
<b>Decorative arms (Order Separately, Consult Related Specification Sheets for Details)</b>	
<b>Compatible decorative arms</b>	Pendant-Mount Decorative Arm: P4-Pendant Medium (4-Bolt Tenon Adaptor) Luminaire Mounting Option with DT6, CS2, CS4, CS6, CS12, CS13 and MC5 Arm Style., Side-Mount Decorative Arm: SI2-Side Internal (2 3/8 in Tenon) Luminaire Mounting Option with PU2, PU4, PU5, PU8, CS12 and CS13 Arm Style.

## Photometric Information

### Type II, 4000K, CRI 70+

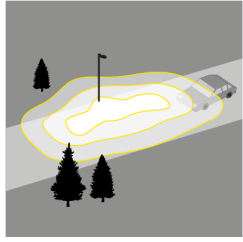

Nominal output [lm]	Typical delivered output [lm]	Efficiency (lm/W)	BUG Rating			Typical maximum power 120/277V (W)
			B	U	G	
<b>S40</b>	3,376	109	1	0	1	31
<b>S60</b>	5,204	95	1	0	1	55
<b>M80</b>	6,892	108	2	0	1	64
<b>M110</b>	9,423	102	2	0	2	92
<b>M150</b>	12,518	95	2	0	2	132
<b>L170</b>	14,023*	96	3*	0*	2*	146

### Type III, 4000K, CRI 70+



Nominal output [lm]	Typical delivered output [lm]	Efficiency (lm/W)	BUG Rating			Typical maximum power 120/277V (W)
			B	U	G	
<b>S40</b>	3,801	123	1	0	1	31
<b>S60</b>	5,861	107	1	0	1	55
<b>M80</b>	7,761	121	2	0	2	64
<b>M110</b>	10,612	115	2	0	2	92
<b>M150</b>	14,097	107	3	0	2	132
<b>L170</b>	15,792*	108	3*	0*	2*	146

### Type IV, 4000K, CRI 70+

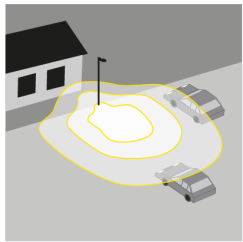

Nominal output [lm]	Typical delivered output [lm]	Efficiency (lm/W)	BUG Rating			Typical maximum power 120/277V (W)
			B	U	G	
<b>S40</b>	3,529	114	1	0	1	31
<b>S60</b>	5,441	99	1	0	1	55
<b>M80</b>	7,205	113	2	0	2	64
<b>M110</b>	9,852	107	2	0	2	92
<b>M150</b>	13,087	99	3	0	3	132
<b>L170</b>	14,662*	100	3*	0*	3*	146

### Type V square, 4000K, CRI 70+

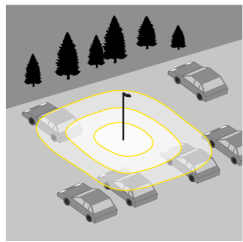

Nominal output [lm]	Typical delivered output [lm]	Efficiency (lm/W)	BUG Rating			Typical maximum power 120/277V (W)
			B	U	G	
<b>S40</b>	3,844	124	2	0	1	31
<b>S60</b>	5,927	108	3	0	1	55
<b>M80</b>	7,849	123	3	0	1	64
<b>M110</b>	10,733	117	3	0	2	92
<b>M150</b>	14,257	108	4	0	2	132
<b>L170</b>	15,980*	110	4*	0*	2*	146

### Type V Softsite, 4000K, CRI 70+

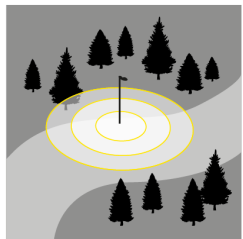

Nominal output [lm]	Typical delivered output [lm]	Efficiency (lm/W)	BUG Rating			Typical maximum power 120/277V (W)
			B	U	G	
<b>L30</b>	2,647	58	1	0	1	46
<b>L50</b>	5,134	53	2	0	1	97
<b>L70</b>	6,979	48	2	0	1	146

\*Photometric performance is measured in compliance with IESNA LM-79-08. Due to rapid and continuous advance in LED technology, photometric information is subject to change without notice.

Optical System

LED board size

Small (4000lm to 6000lm)

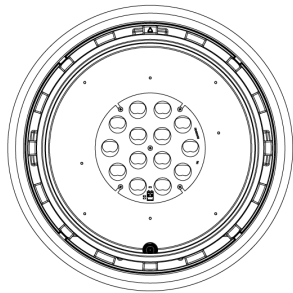

Medium (8000lm to 15000lm)

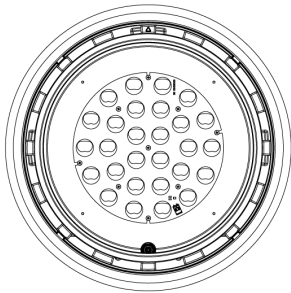

Large (17000lm)

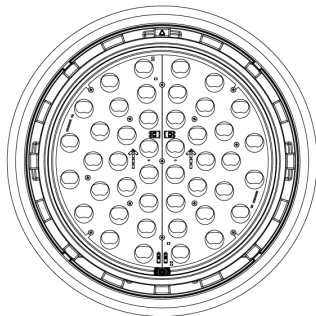

Type V Softsite is available with large LED board only (3000lm to 7000lm).

Backlight Shield\*



\*Small, Medium and Large LED boards size have the same full coverage backlight shield pieces.

\*Backlight shield available with Type II, Type III and Type IV only.

\*Backlight shield is factory installed.



Typical Wiring Diagrams

Wiring Color Code

Color	Black	White	Green	Purple	Gray
Use	Line	Line/Neutral	Ground	0 -10V+	0 -10V -

On/Off Control (NO)

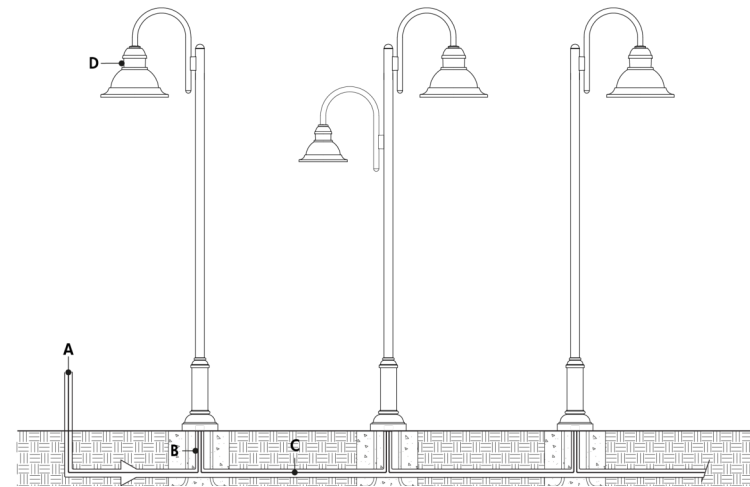

- A - Power input (120-480V, wiring by others)
- B - Conduit (by others)
- C - Power wiring (by others)
- D - Allegra medium

On/Off Control (NO) - Wiring Detail

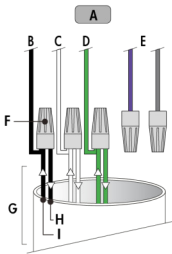

- A - To fixture
- B - Line
- C - Line/Neutral
- D - Ground
- E - Not required
- F - Wire-nuts (by others)
- G - Conduit (by others)
- H - To next fixture
- I - Power input or from previous fixture

- Consult factory for specific applications and maximum fixture count/cable length recommendations.

## 0-10V Dimming (DIM)

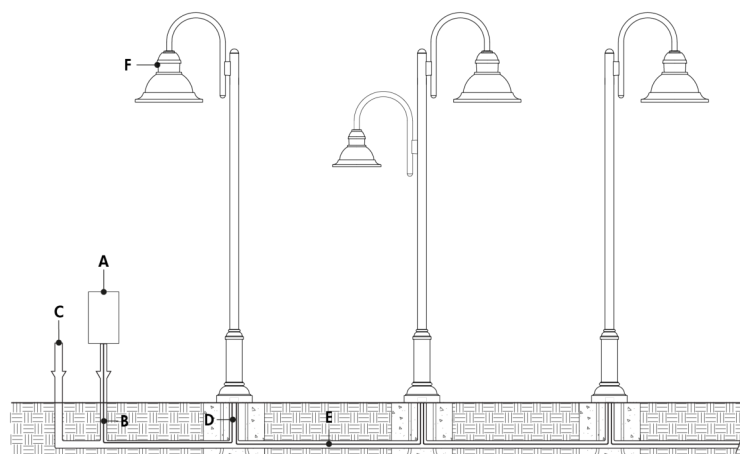

- A - Dimmer (by others)
- B - Data wiring (by others)
- C - Power input (120-480V, wiring by others)
- D - Conduit (by others)
- E - Power and data wiring (by others)
- F - Allegra medium

## 0-10V Dimming (DIM) - Wiring Detail

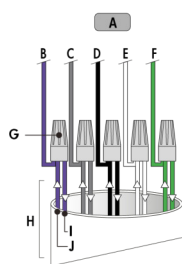

- A - To fixture
- B - 0-10V +
- C - 0-10V -
- D - Line
- E - Line/Neutral
- F - Ground
- G - Wire-nuts (by others)
- H - Conduit (by others)
- I - To next fixture
- J - Power input and from third party dimmer or from previous fixture

- Consult factory for specific applications and maximum fixture count/cable length recommendations.
- 0-10V mA ratings: passive dimmer (Current Sink): 3mA per fixture, active dimmer (Current Source): 0.5mA per fixture.
- 1% minimum dimming value.

## Mounting Options

### P4 - Pendant Medium (4-Bolt Tenon Adaptor)

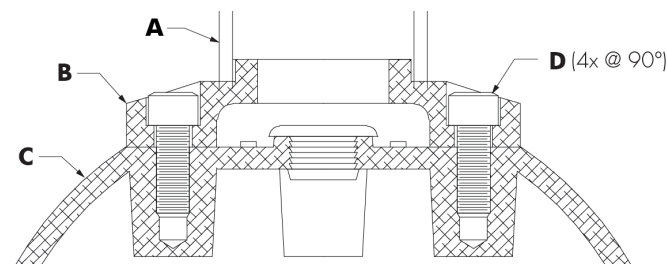

- A - Decorative Arm
- B - 4-Bolt Tenon Adaptor
- C - Luminaire
- D - (4x)  $\varnothing 3/8$  in x 1 in Bolt (included with luminaire).  $\varnothing 3/4$  in Bolt Circle

### S12 - Side Internal (2 3/8 in Tenon)

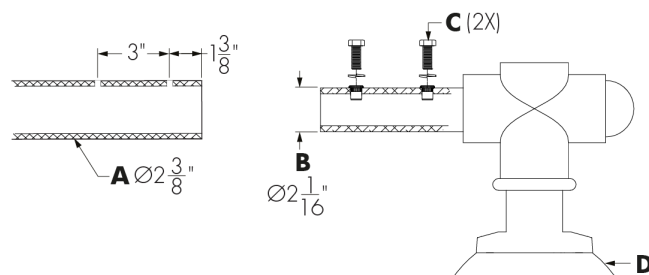

- A - Decorative Arm
- B - S12 Tenon Adaptor
- C - 3/8-16 Bolt and Lock Washers
- D - Luminaire

P4 - Pendant Medium (4-Bolt Tenon Adaptor) Arm Style Dimensions

DT6 Arm Style

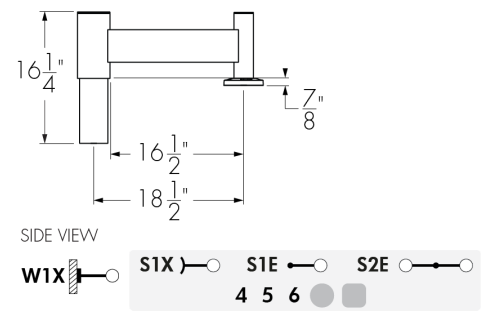

CS2 Arm Style

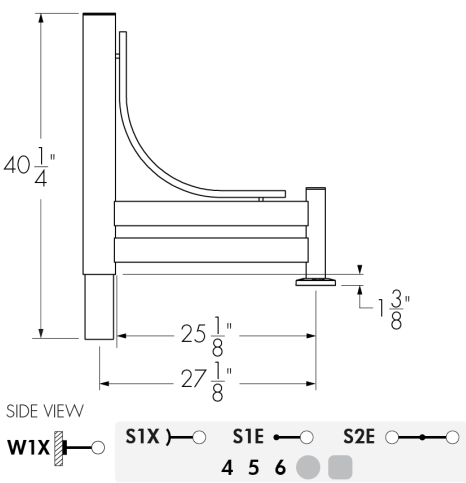

CS4 Arm Style

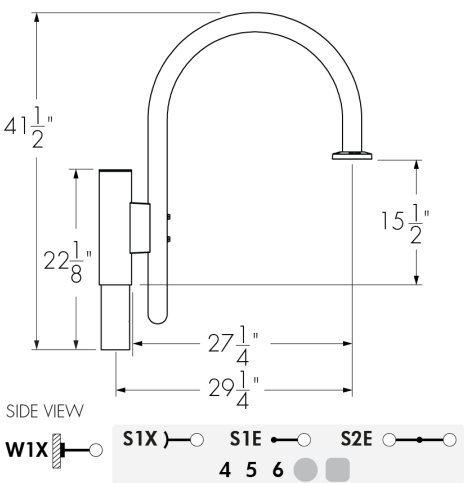

CS6 Arm Style

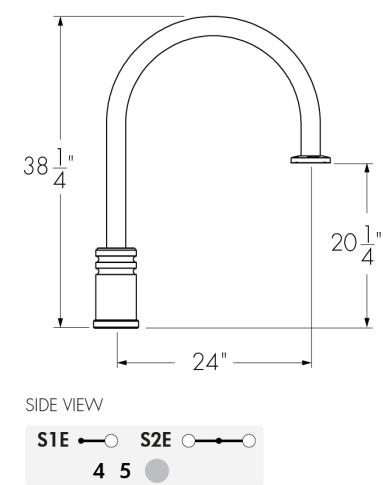

CS12 Arm Style

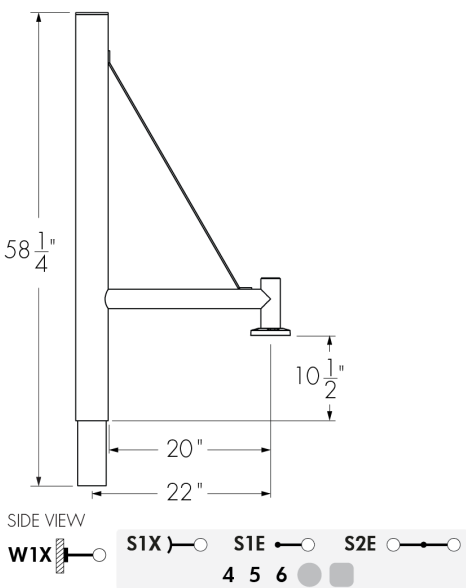

CS13 Arm Style

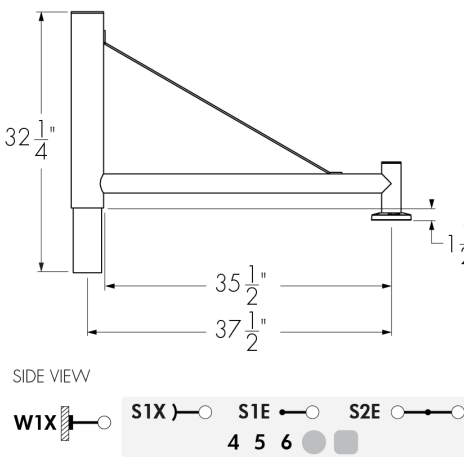

MC5 Arm Style

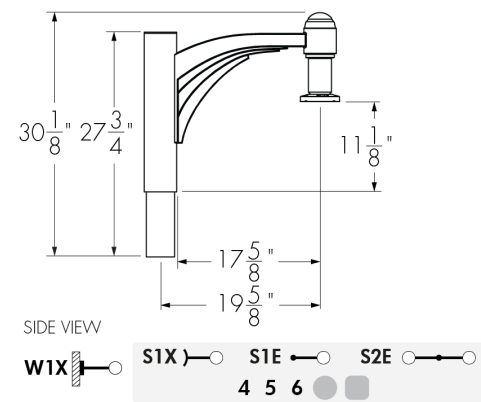



- Mid-pole/mid-luminaire distance is bases on 4 in pole (add 1/2 in for 5 in pole and 1 in for 6 in pole).

SI2 - Side Internal (2 3/8 in Tenon) Arm Style Dimensions

PU2 Arm Style

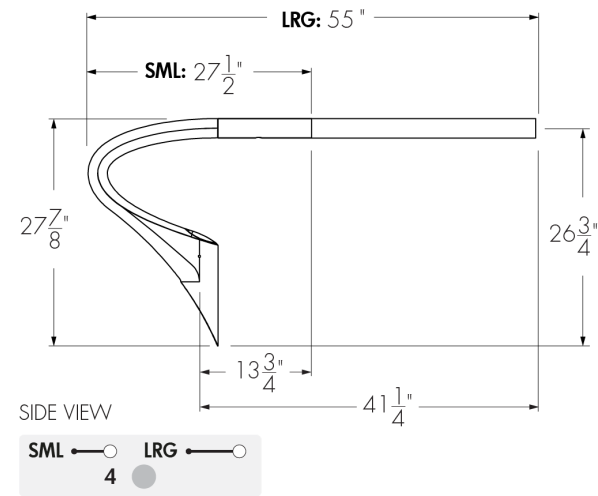

PU4 Arm Style

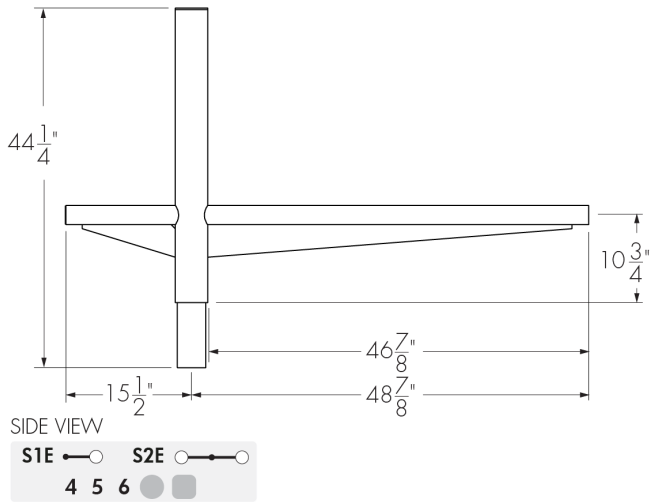

PU5 Arm Style

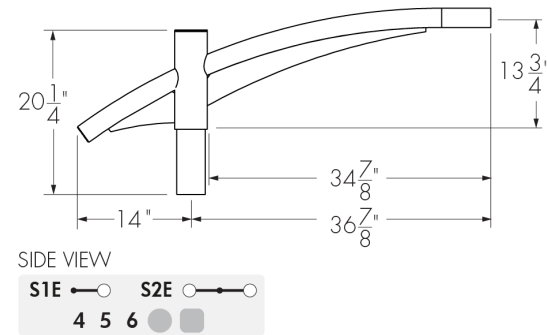

PU8 Arm Style

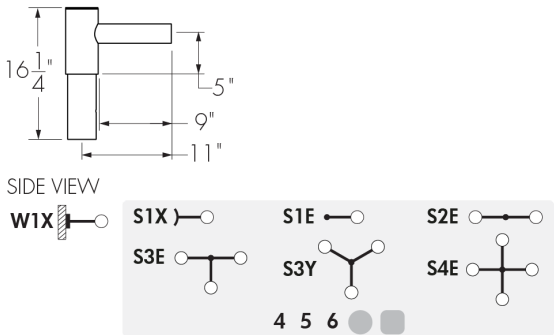

CS12 Arm Style

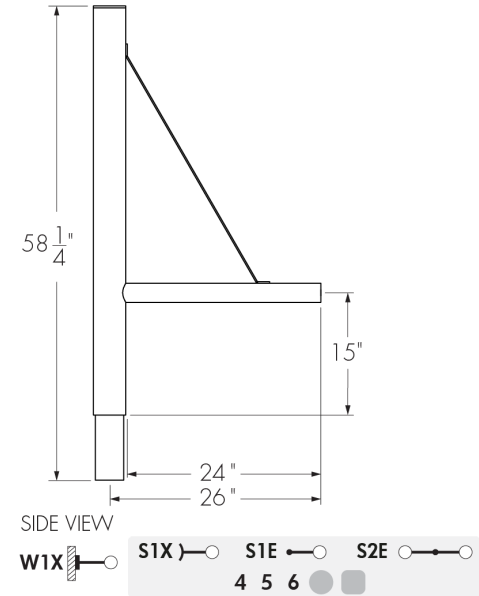

CS13 Arm Style

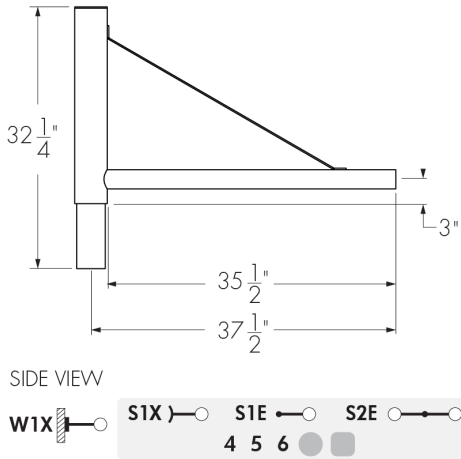

- Mid-pole/mid-luminaire distance is bases on 4 in pole (add 1/2 in for 5 in pole and 1 in for 6 in pole).

How to Order

Housing <sup>(1)</sup>	Voltage	Lens	Output (Nominal Lumens)	Color and Color Temperature <sup>(7)</sup>	Color Rendering	Distributions	Finish	Control	Option	Mounting Options
<b>ALG7200</b> Allegra 7200	<b>120</b> 120 Volts	<b>CSL</b> Clearsite Lens <sup>(2) (3)</sup>	<b>S40</b> 4000lm <sup>(6)</sup>	<b>22K</b> 2200K <sup>(8)</sup>	<b>CRI 70</b> CRI 70+ <sup>(9)</sup>	<b>2</b> Type II	<b>BK</b> Black Sandtex®	<b>DIM</b> 0-10V Dimming <sup>(14)</sup>	<b>CRC</b> Corrosion-resistant coating <sup>(15) (16)</sup>	<b>P4</b> Pendant Medium (4-Bolt Tenon Adaptor)
<b>ALG7202</b> Allegra 7202	<b>208</b> 208 volts	<b>SSL</b> Softsite lens <sup>(4) (5)</sup>	<b>S60</b> 6000lm	<b>27K</b> 2700K <sup>(8)</sup>	<b>CRI 80</b> CRI 80+ <sup>(10)</sup>	<b>2BLS</b> Type II Backlight Shield	<b>BRZ</b> Bronze Sandtex®		<b>SP</b> Surge Protector	<b>S12</b> Side Internal (2 3/8 in Tenon)
<b>ALG7204</b> Allegra 7204	<b>240</b> 240 volts		<b>M80</b> 8000lm	<b>30K</b> 3000K		<b>3</b> Type III	<b>SI</b> Silver Sandtex®			
<b>ALG7220</b> Allegra 7220	<b>277</b> 277 Volts		<b>M110</b> 11 000lm	<b>35K</b> 3500K		<b>3BLS</b> Type III Backlight Shield	<b>BKTX</b> Textured Black			
<b>ALG7222</b> Allegra 7222	<b>347</b> 347 volts		<b>M150</b> 15 000lm	<b>40K</b> 4000K		<b>4</b> Type IV	<b>BRZTX</b> Textured Bronze Non-Metallic			
<b>ALG7224</b> Allegra 7224	<b>480</b> 480 volts		<b>L170</b> 17 000lm	<b>57K</b> 5700K		<b>4BLS</b> Type IV Backlight Shield	<b>GRATX</b> Textured Medium Gray			
			<b>L30</b> 3000lm Softsite <sup>(5)</sup>			<b>5S</b> Type V Square	<b>GRNTX</b> Textured Green			
			<b>L50</b> 5000lm Softsite <sup>(5)</sup>			<b>5</b> Type V Softsite <sup>(4)</sup>	<b>WHTX</b> Textured White			
			<b>L70</b> 7000lm Softsite <sup>(5)</sup>				<b>CC</b> Custom Color & Finish <sup>(11) (12) (13)</sup>			

- Notes:
1. Consult Related Products section on webpage for a selection of compatible decorative arms, decorative poles (sold separately).

2. Available with S40, S60, M80, M110, M150 and L170 output option only.

3. Available with types 2, 2BLS, 3, 3BLS, 4, 4BLS and 5S distribution only.

4. Available with L30, L50 and L70 output options only.

5. Available with type 5 distribution only.

6. Available up to 277V.

7. Consult factory for more color temperature options.

8. Available for CRI 80 only.

9. Binning within a 3-step MacAdam ellipse, with the exception of 5700K.

10. Binning within a 2-step MacAdam ellipse, with the exception of 2200K and 5700K.

11. Specify RAL number followed by "TX" for textured finish (ex: RAL9007TX) or STX for Sandtex finish (ex: RAL9007STX). Textured or Sandtex finishes are recommended for the durability of all products. If a finish is not specified with the RAL number (ex: RAL9007), a glossy finish will be provided. Please consult factory for other RAL textures and glosses, or to match alternate color charts. Final color matching results may vary.

12. Setup charges apply for RAL colors. Consult factory for details.

13. Longer lead times can be expected for custom RAL color finishes.

14. DIM control can be used as NO (On/Off control) if no data is required.

15. Use only when exposed to salt spray. This option is not required for normal outdoor exposure.

16. Setup charges apply. Consult factory for details.



Project Name

Mill Village Apartments - 354 So Main St, Stowe

Qty

Type

D

Catalog / Part Number

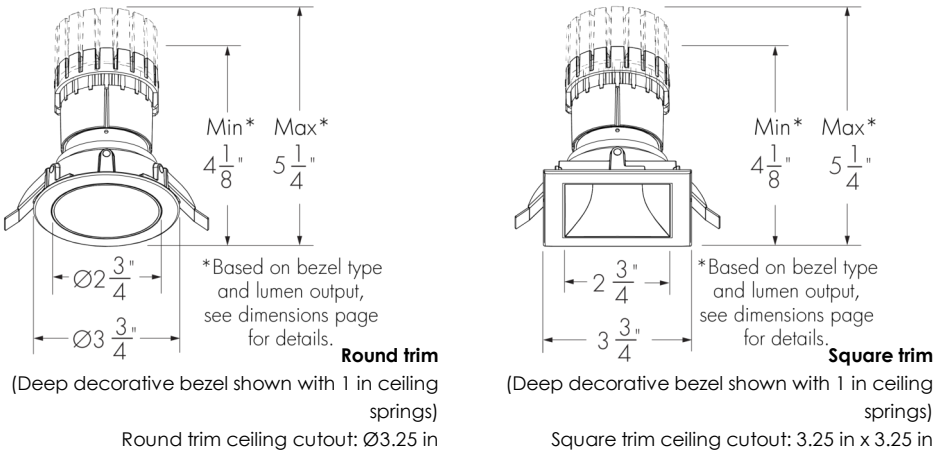

<div>Optics</div> <div><div><div>XN - 5°</div><div>VN - 10°</div><div>NS - 15°</div><div>N/NFR - 25°</div><div>M/MFR - 40°</div><div>W/WFR - 60°</div><div>VW/VWFR - 80°</div></div><div>Color and Color Temperature</div><div><div>2200K</div><div>2700K</div><div>3000K</div><div>3500K</div><div>4000K</div><div><div>D<sub>TW</sub></div><div>D<sub>TWP</sub></div><div>D<sub>WH</sub></div><div>D<sub>WW</sub></div><div>D<sub>WWP</sub></div></div></div><div>Certifications</div><div><div><div><div><div></div><div>UL</div><div>US</div></div><div>RoHS</div><div>5 YEARS lumenpulse</div><div>ENERGY STAR</div></div></div></div></div>	<div><div>Description</div><div>The Lumencore Recessed Nano Downlight is a high-performance LED downlight for ceiling applications. Available in an array of trims and finishes, outputs, optics, color renderings, accessories, and a WET IP54 option, these luminaires are here to outperform. The Lumencore Recessed Nano Downlight possesses a previously unseen lifespan, is quick to install, and can be used with a number of different control options.</div><div><div>Features</div><div><div>Output (Nominal Lumens)</div><div>L07: 700 lm, L10: 1000 lm, L13: 1300 lm, L20: 2000 lm, L30: 3000 lm</div><div>Optics (Nominal Distribution)</div><div><div>XN: Extra Narrow Spot Distribution 5°</div><div>VN: Very Narrow Spot Distribution 10°</div><div>NS: Narrow Spot Distribution 15°</div><div>N: Narrow Distribution 25°</div><div>NFR: Narrow Faceted Reflector 25°</div><div>M: Medium Reflector 40°</div><div>MFR: Medium Faceted Reflector 40°</div><div>W: Wide Reflector 60°</div><div>WFR: Wide Faceted Reflector 60°</div><div>VW: Very Wide Reflector 80°</div><div>VWFR: Very Wide Faceted Reflector 80°</div></div></div><div><div>Options</div><div><div>EBB: Emergency Battery Backup with Hanger Bar (Bodine BSL17C-C2)</div><div>EBI: Emergency Battery Backup with Hanger Bar (Iota ILB-CP07-A TBTS)</div><div>WET: IP54 rating suitable for wet locations.</div><div>For IP55 Shower Rated "Dead Front" applications see Lumencore Nano Shower Rated specification sheet</div></div></div><div><div>Warranty</div><div>5-year limited warranty</div></div><div><div>Electrical and Control</div><div><div>Voltage</div><div>120: 120 volts, 277: 277 volts, 347: 347 volts</div></div></div></div></div>
---	--

Wattage Range	8.5W to 30W (wattage will vary based on voltage, output, color temperature, color rendering, optic, control and installation type, refer to Power Consumption table for details)
---------------	--

Physical

Trim	<b>RD:</b> Round, <b>SR:</b> Square Trim with Round Hole, <b>TLR:</b> Trimless Round, <b>SQ:</b> Square, <b>TLS:</b> Trimless Square
Ceiling Thickness	<b>1:</b> 0.04 in to 1 in Ceiling Thickness <b>2:</b> 1.05 in to 2 in Ceiling Thickness
Housing Material	Aluminum
Weight	3 lbs with RM installation type, 4.2 lbs with NC installation type, 7.2 lbs with PC, IC, IC/AT and RMR installation types (Weights are approximate based on the heaviest fixture configuration)  Please consult factory if exact fixture weight is needed
Ceiling Space Requirements (Length x Width x Height)	Up to 15 in x 8 in x 12 in with RM installation type, Up to 15 in x 9 in x 12 in with NC installation type Up to 18 in x 15 in x 9 in with PC/IC/ICAT/RMR installation types (Dimensions will vary by output and color rendering, refer to Ceiling Requirements table for details.)

Performance

Maximum Delivered Output	Up to 2,868 lm (Very Wide Faceted Reflector optic 80°, 4000K, CRI 80)
Maximum Delivered Intensity	Up to 31,473 cd (Extra Narrow Spot optic 5°, 4000K, CRI 80)
Color Consistency	2 SDCM, 3 SDCM (XN optic only)
Color Rendering	<b>80:</b> CRI 80+, <b>90:</b> CRI 90+, <b>95:</b> CRI 95+
Lumen Maintenance	L95 55,000 hrs (Ta 25 °C) L70 225,000 hrs (Ta 25 °C)

Environmental

Ingress Protection Rating	IP20, IP54 (with CL accessory and WET option specified)
Environment	Damp location rating (interior applications only) Wet location rating (with WET option only)
Operating Temperature (Ceiling Cavity Ambient Temperature)	-4 °F to 104 °F (DA1, DA2, DA3, PDA1, PDA2, SDALI1, SDALI2, DALI1, DALI2, DALIT8, LT, DMX/RDM, PH and PPH control options), 14 °F to 104 °F (NO control option), 32 °F to 104 °F (NO3, ESP control options and EBB and EBI options)

How to Order

Housing <sup>(1)</sup>	EZ Ship	Certification	Type	Voltage	Cutout	Output (Nominal Lumens)	Color and Color Temperature	Color Rendering	Optics (Nominal Distribution)	Control <sup>(23)</sup>
LCRN Lumencore Recessed Nano - 2.75 in	EZ EZ Ship <sup>(2)</sup>	A UL/cUL  ESR UL/cUL & ENERGY STAR® <sup>(3)</sup>	FD Downlight	120 120 volts  277 277 volts  347 347 volts <sup>(4)</sup> <sup>(5)</sup> <sup>(7)</sup>	R Round  S Square	L07 700 lm <sup>(8)</sup>  L10 1000 lm  L13 1300 lm  L20 2000 lm  L30 3000 lm <sup>(8)</sup> <sup>(9)</sup> <sup>(10)</sup>	22K 2200K <sup>(7)</sup> <sup>(11)</sup> <sup>(12)</sup>  27K 2700K <sup>(12)</sup>  30K 3000K <sup>(12)</sup>  35K 3500K <sup>(12)</sup>  40K 4000K <sup>(12)</sup>  DTW Dim to Warm (2700K to 2200K) <sup>(7)</sup> <sup>(13)</sup> <sup>(14)</sup> <sup>(15)</sup>  DTWP Dim to Warm Plus (3500K to 1800K) <sup>(7)</sup> <sup>(13)</sup> <sup>(14)</sup> <sup>(15)</sup>  DWH Dynamic White (2700K to 6500K) <sup>(7)</sup> <sup>(14)</sup> <sup>(16)</sup> <sup>(17)</sup>  DWW Dynamic Warm White (2200K to 3000K) <sup>(7)</sup> <sup>(14)</sup> <sup>(16)</sup> <sup>(17)</sup>  DWWP Dynamic Warm White Plus (2200K to 3500K) <sup>(7)</sup> <sup>(14)</sup> <sup>(16)</sup> <sup>(17)</sup>	80 CRI 80+  90 CRI 90+  95 CRI 95+ <sup>(7)</sup>	XN Extra Narrow Spot Distribution 5° <sup>(7)</sup> <sup>(18)</sup>  VN Very Narrow Spot Distribution 10° <sup>(7)</sup> <sup>(19)</sup>  NS Narrow Spot Distribution 15° <sup>(20)</sup>  N Narrow Distribution 25° <sup>(20)</sup>  NFR 25° Faceted Reflector <sup>(21)</sup>  M 40° Reflector <sup>(22)</sup>  MFR 40° Faceted Reflector <sup>(22)</sup>  W 60° Reflector <sup>(22)</sup>  WFR 60° Faceted Reflector <sup>(22)</sup>  VW 80° Reflector <sup>(22)</sup>  VWFR 80° Faceted Reflector <sup>(22)</sup>	NO On/Off Control <sup>(7)</sup> <sup>(24)</sup> <sup>(25)</sup>  NO3 On/Off control 347V <sup>(4)</sup> <sup>(5)</sup> <sup>(7)</sup> <sup>(26)</sup>  DAMC Standard 0-10V dimming to 1% linear curve <sup>(6)</sup> <sup>(7)</sup> <sup>(25)</sup> <sup>(27)</sup> <sup>(28)</sup>  DA1 Standard 0-10V dimming 1% linear <sup>(25)</sup> <sup>(29)</sup>  DA2 Standard 0-10V dimming 1% logarithmic <sup>(25)</sup> <sup>(29)</sup>  DA3 Standard 0-10V dimming 1% linear (347V) <sup>(4)</sup> <sup>(5)</sup> <sup>(7)</sup> <sup>(26)</sup>  PDA1 Pro 0-10V Dimming 0.1% Linear <sup>(25)</sup> <sup>(29)</sup>  PDA2 Pro 0-10V Dimming 0.1% Logarithmic <sup>(25)</sup> <sup>(29)</sup>  PH Phase Dimming <sup>(30)</sup> <sup>(31)</sup>  PPH Phase 1% dimming <sup>(5)</sup> <sup>(6)</sup> <sup>(7)</sup> <sup>(31)</sup> <sup>(32)</sup>  PHB Pro Phase Dimming ERP PHB Series <sup>(28)</sup> <sup>(33)</sup> <sup>(34)</sup>  ESP Lutron® Hi-lume Premier 0.1% EcoSystem® PEQ0 Soft-on/Fade-to-Black <sup>(7)</sup> <sup>(25)</sup> <sup>(35)</sup> <sup>(36)</sup>  SDALI1 Standard DALI dimming 1% linear <sup>(7)</sup> <sup>(25)</sup>  SDALI2 Standard DALI dimming 1% logarithmic <sup>(7)</sup> <sup>(25)</sup>  DALI1 Pro DALI dimming 0.1% linear <sup>(7)</sup> <sup>(25)</sup>  DALI2 Pro DALI dimming 0.1% logarithmic <sup>(7)</sup> <sup>(25)</sup>  DALI8 DALI-2 dimming Type 8 (multi channel capability) <sup>(5)</sup> <sup>(7)</sup> <sup>(25)</sup> <sup>(37)</sup> <sup>(38)</sup>  DMX/RDM DMX/RDM (Configurable to 1, 2, or 3 channel control via RDM in the field) <sup>(7)</sup> <sup>(25)</sup> <sup>(39)</sup> <sup>(40)</sup>  LT Lumentalk dimming <sup>(7)</sup> <sup>(25)</sup> <sup>(41)</sup> <sup>(42)</sup>

- Notes:
1. Refer to website product configurator for all exceptions.

2. Refer to website for EZ Ship configurations.

3. Refer to website for ENERGY STAR certified product configurations.

4. Not available for 700 lumens. Not available for 1000 lumens when combined with 80 color rendering option.

5. Not available for XN and VN optics.

6. Not available for DTW, DTWP, DWH, DWW or DWWP color options.

7. Not available for ENERGY STAR certification.

8. For ENERGY STAR certification, not available with RM or NC installation types when combined with 90 color rendering option.

9. Available for M, MFR, W, WFR, VW and VWFR optics only.

10. Not available with PC, IC, IC/AT or RMR installation types.

11. Available for CRI 80 only.

12. Compatible with all control options except for DALI8.

13. Available for 1000 and 1300 lumens when combined with 90 color rendering option and MFR, W, WFR, VW or VWFR optics only.

14. MFR, WFR and VWFR faceted reflector optics are recommended for optimal performance.

15. Compatible with DA1, SDALI1, SDALI2, DMX/RDM and LT control options only.

16. Available for 1300 lumens when combined with 80 color rendering option and MFR, W, WFR, VW or VWFR optics only.

17. Compatible with LT, DMX/RDM and DALI8 control options only.

18. Available for 700 lumens when combined with 80 or 90 color rendering options and 27K, 30K, 35K or 40K color temperature options only.

19. Available up to 1300 lumens when combined with 80 or 90 color rendering options and 27K, 30K, 35K or 40K color temperature options only.

20. Available up to 1300 lumens when combined with 80, 90 or 95 color rendering options only.

21. Available up to 2000 lumens when combined with 80 color rendering option and up to 1300 lumens when combined with 80, 90 or 95 color rendering options only.

22. Available up to 3000 lumens when combined with 80 color rendering option and up to 2000 lumens when combined with 80, 90 or 95 color rendering options only.

23. Control options vary according to color temperature, color rendering, optics and installation type combination. Refer to website product configurator for details.

24. Manufacturer's choice driver. Order code may change to NO1.

25. Not available with 347V.

26. Not available for 3000 lumens.

27. Manufacturer's choice driver. Order code may change to DAMC1 or DAMC2.

28. Not available for XN and VN optics.

29. Driver cuts off power to the fixture when the control signal drops below 0.5V.

30. Manufacturer's choice driver. Order code may change to PH1 or PH2.

31. Available for 120V voltage option only.

32. Manufacturer's choice driver. Order code is subject to change.

33. Not available for 700 lumens.

34. Not available for M, MFR, W, WFR, VW and VWFR optics when combined with 1000 lumens.

35. One EcoSystem® address per fixture. Lutron® EcoSystem® Enabled dimming not available for 1300 lumens combined with VN optic. Available for static white color temperatures only.

36. Not available for 3000 lumens.

37. Available for DWH, DWW and DWWP color options only. DALI-2 Type 8 controller required.

38. Not available for PC, IC or IC/AT installation types.

39. Configurable between 8 or 16-bit dimming control via RDM. DMX/RDM requires LumenID, LumenID software and onsite commissioning.

40. A Control Box (CBX-DS or CBX-ST) and lumenID (LID) must be specified.
41. A Lumentranslator 2 (LTL2) and LumentalkID (LIDL1) must be specified for Lumentalk applications. Consult Lumentranslator 2 and Lumentalk pages and specification sheets for details.

42. 1% minimum dimming value.

How to Order

Decorative Bezel	Decorative Bezel Finish	Trim <sup>(50)</sup>	Trim Finish	Installation Type	Ceiling Thickness <sup>(57)</sup>	Option	Accessories <sup>(65)</sup>
<b>SB</b> Standard	<b>MWH</b> Matte White	<b>RD</b> Round <sup>(51)</sup>	<b>MWH</b> Matte White	<b>RM</b> Remodel Non-Insulated Ceiling (Plenum Rated in Accordance to UL 2043 & CAN/ULC-S142) <sup>(53)</sup>	<b>1</b> 0.04 in to 1 in Ceiling Thickness	<b>WET</b> IP54 Rating Suitable for Wet Locations <sup>(58)</sup> <sup>(59)</sup> <sup>(60)</sup> <sup>(61)</sup>	<b>NA</b> No Accessory
<b>MB</b> Mid/Semi Recess	<b>MBK</b> Matte Black <sup>(43)</sup>	<b>SR</b> Square Trim with Round Hole <sup>(51)</sup>	<b>MBK</b> Matte Black	<b>NKS</b> Nickel Satin	<b>2</b> 1.05 in to 2 in Ceiling Thickness	<b>EBB</b> Emergency Battery Backup with Hanger Bar (Bodine BSL17C-C2) <sup>(6)</sup> <sup>(7)</sup> <sup>(25)</sup> <sup>(62)</sup> <sup>(63)</sup> <sup>(64)</sup>	<b>HL</b> Honeycomb Louver <sup>(7)</sup> <sup>(64)</sup>
<b>DB</b> Deep Recess	<b>NKS</b> Nickel Satin <sup>(44)</sup>	<b>TLR</b> Trimless Round <sup>(51)</sup>	<b>NKS</b> Nickel Satin	<b>NC</b> New Construction Non-Insulated Ceiling (Plenum Rated in Accordance to UL 2043 & CAN/ULC-S142) <sup>(53)</sup>		<b>EBI</b> Emergency Battery Backup with Hanger Bar (Iota ILB-CP07-A TBTS) <sup>(6)</sup> <sup>(7)</sup> <sup>(25)</sup> <sup>(62)</sup> <sup>(63)</sup> <sup>(64)</sup>	<b>XLVR</b> Concentric Ring Louver <sup>(7)</sup> <sup>(67)</sup> <sup>(68)</sup>
<b>DR</b> Deep Rollover	<b>DCH</b> Dark Chrome <sup>(43)</sup>	<b>SQ</b> Square <sup>(52)</sup>	<b>CC</b> Custom Color Trim <sup>(48)</sup>	<b>PC</b> Plenum Non-Insulated Ceiling (Enclosed Box) <sup>(36)</sup> <sup>(54)</sup> <sup>(55)</sup>			<b>CL</b> Clear Glass Lens <sup>(61)</sup>
	<b>BCH</b> Bright Chrome <sup>(44)</sup>	<b>TLS</b> Trimless Square <sup>(52)</sup>	<b>SP</b> Special Point Source Color <sup>(49)</sup>	<b>IC</b> New Construction Insulated Ceiling (Enclosed Box) <sup>(36)</sup> <sup>(54)</sup> <sup>(55)</sup>			<b>SL</b> Softening Glass Lens <sup>(7)</sup>
	<b>SWT</b> Satin Wheat <sup>(45)</sup>			<b>IC/AT</b> New Construction Insulated Ceiling (Chicago Plenum/airtight, enclosed box) <sup>(36)</sup> <sup>(54)</sup> <sup>(55)</sup>			<b>PD</b> Prismatic Diffuser <sup>(61)</sup> <sup>(69)</sup>
	<b>CPG</b> Champagne Gold <sup>(46)</sup> <sup>(47)</sup>			<b>RM/R</b> Remote Recessed Insulated Ceiling/Plenum (enclosed box) <sup>(36)</sup> <sup>(54)</sup> <sup>(55)</sup> <sup>(56)</sup>			<b>LSN</b> Linear Spread Lens Narrow (1° x 40°) <sup>(7)</sup> <sup>(70)</sup> <sup>(71)</sup>
	<b>CC</b> Custom Color Trim <sup>(45)</sup> <sup>(48)</sup>						<b>LSW</b> Linear Spread Lens Wide (1° x 60°) <sup>(7)</sup> <sup>(71)</sup> <sup>(72)</sup>
	<b>SP</b> Special Point Source Color <sup>(45)</sup> <sup>(49)</sup>						<b>BW1</b> Beam Widening Lens (+10°) <sup>(7)</sup> <sup>(71)</sup>
							<b>BW2</b> Beam Widening Lens (+20°) <sup>(7)</sup> <sup>(71)</sup>
							<b>BW3</b> Beam Widening Lens (+30°) <sup>(7)</sup> <sup>(71)</sup>

Notes:

- 6.** Not available for DTW, DTWP, DWH, DWW or DWWP color options.

**7.** Not available for ENERGY STAR certification.

**25.** Not available with 347V.

**36.** Not available for 3000 lumens.

**43.** For ENERGY STAR certification, not available with MB, DB and DR decorative bezels when combined with RM or NC installation types or PC, IC and IC/AT installation types when combined with 90 color rendering option.

**44.** For ENERGY STAR certification, not available with MB, DB and DR decorative bezels when combined with RM or NC installation types.

**45.** For ENERGY STAR certification, not available with MB, DB and DR decorative bezels.

**46.** Coming soon, consult factory for details.

**47.** Available with DB and DR Bezels only.

**48.** Longer lead times can be expected for custom RAL color finishes.

**49.** Refer to Cylinder specification sheet and brochure for color options.

**50.** Not applicable to DR bezel option.

**51.** Cannot be combined with square ceiling cutout.

**52.** Cannot be combined with round ceiling cutout.

**53.** Available for 700 lumens when combined with XN optic and up to 1300 lumens when combined with VN, NS and N optics. Available up to 2000 lumens when combined with NFR optic and up to 3000 lumens when combined with M, MFR, W, WFR, VW and VWFR optics. Refer to optic option notes for color rendering limitations.

**54.** Available for 700 lumens when combined with XN optic and up to 1300 lumens when combined with VN, NS, N and NFR optics. Available up to 2000 lumens when combined 80 color rendering option and M, MFR, W, WFR, VW and VWFR optics. Refer to optic option notes for color rendering limitations.

**55.** Not available for DWH, DWW or DWWP color options.

**56.** Remote distance is a maximum of 75 ft. For longer remote distances, please contact Lumenpulse Application Engineering Team for application validation.
- 57.** Ceiling springs are field changeable, consult factory and installation instructions for details.

**58.** IP54 rating only if installation is interior covered recessed ceiling-mounted or exterior canopy-mounted.

**59.** DR bezel is recommended for outdoor canopy installations.

**60.** A CL, SL or PD must be specified to maintain an IP54 rating. A second accessory may be specified.

**61.** For ENERGY STAR certification, not available with RM or NC installation types when combined with 90 color rendering option combined and 2000 lumens.

**62.** Available for RM and NC installation types only.

**63.** Emergency battery backup options are field installed and not presided by Lumenpulse. Refer to related installation instructions for details.

**64.** Emergency battery backup options require ceiling access for test button use. The battery will operate for 90 minutes minimum and maintain a minimum of 1 fc from a 7 ft 2 in height as per UL 924. For indoor use only in dry or damp locations.

**65.** Maximum two accessories per fixture.

**66.** Not available for DTW and DTWP color options.

**67.** Available for XN, VN and NS optics only.

**68.** Can be combined with PD accessory only.

**69.** Recommended to be combined with HL or XLVR accessory only.

**70.** Recommended for XN, VN, NS, N and NFR optics when combined with 2200K, 2700K, 3000K, 3500K, 4000K color temperature options. Nominal 10° x 40° distribution when used with the NS optic. Recommended for MFR optic when combined with DTW, DTWP, DWH, DWW or DWWP color options only.

**71.** For optimal performance, it is not recommended to mix with other accessories.

**72.** Recommended for XN, VN, NS, N and NFR optics when combined with 2200K, 2700K, 3000K, 3500K, 4000K color temperature options only. Nominal 10° x 60° distribution when used with the NS optic. Recommended for MFR optic when combined with DTW, DTWP, DWH, DWW or DWWP color options only.





MODEL: **SUPER NOVA**  
MATERIAL: **Solid Brass**  
FINISH SHOWN: **PVD Satin**  
ELECTRICAL: **8-15V**  
WATTAGE: **3W**  
ENGINE: **FB-3W-CYL-TA16**  
LUMENS: **200**  
MOUNTING: **1/2" NPT. Dual Fin Spike Included**

**FINISHES**

- ☐ Matte Bronze (MBR)
- ☐ Verde (V)
- ☐ Moss (M)
- ☐ Black (B)
- ☐ Rusty (R)
- ☐ Satin Brass (SB)
- ☐ Aged Brass (AG)
- ☐ Raw Copper (RC)
- ☐ Natural Copper (NC)

**PVD PREMIUM**

- ☐ PVD Polished (PVDP)
- ☐ PVD Satin (PVDS)
- ☐ PVD Graphite (PVDG)
- ☐ PVD Bronze (PVDBZ)
- ☐ PVD Black (PVDBL)

WATTAGE	LUMENS
<input type="checkbox"/> 3W	200

Custom lumen packages are available upon request

**COLOR TEMPERATURE**

- |                                |                                       |
|--------------------------------|---------------------------------------|
| <input type="checkbox"/> 2200K | <input type="checkbox"/> 5000K        |
| <input type="checkbox"/> 2700K | <input type="checkbox"/> 6500K        |
| <input type="checkbox"/> 3000K | <input type="checkbox"/> RGBW         |
| <input type="checkbox"/> 4000K | <input type="checkbox"/> WARM DIMMING |

Custom options are available

**ELECTRICAL**

- ☐ 8-15V

**OPTICS**

- |   |      |
|---|------|
| <input type="checkbox"/> SPOT             | 19d  |
| <input type="checkbox"/> FLOOD            | 38d  |
| <input type="checkbox"/> WIDE FLOOD       | 54d  |
| <input type="checkbox"/> WIDE ANGLE FLOOD | 120d |

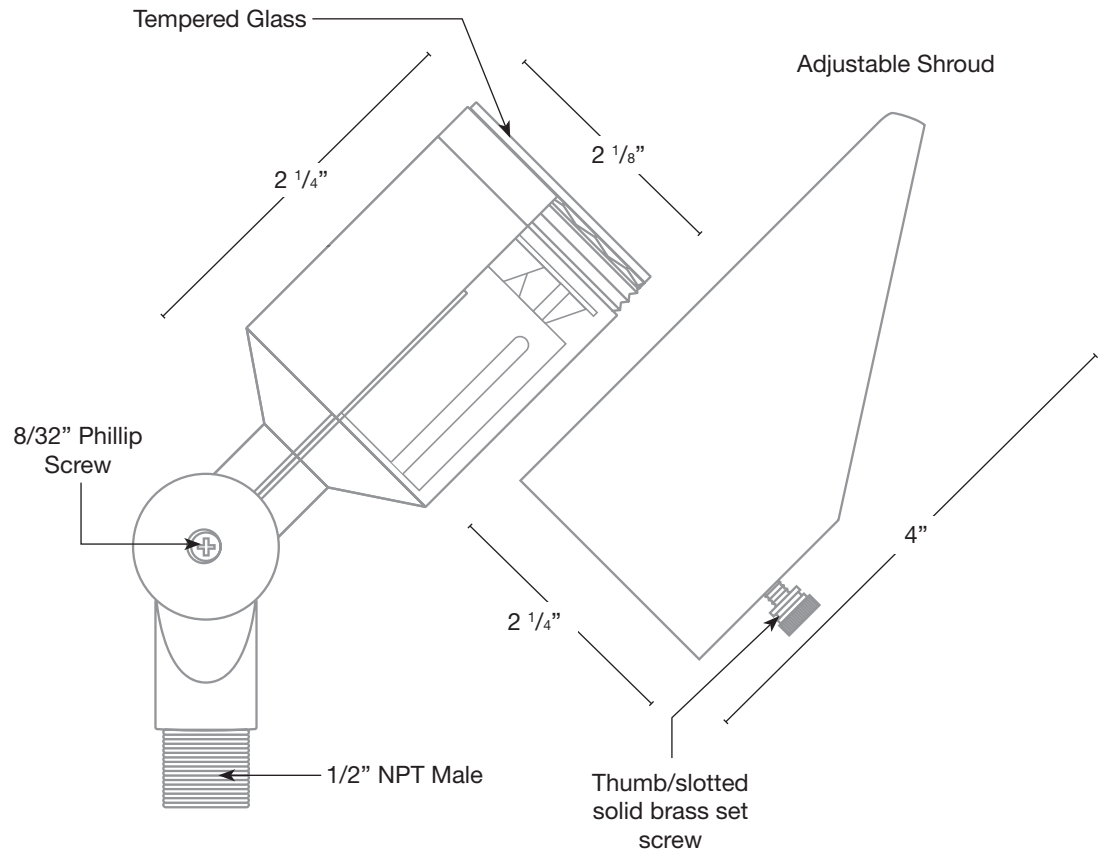

Wet Listed



Ordering Example

Customer Approval

Date

SUPER NOVA-PVDS-3W-27K-8-15V

Project Name

Mill Village Apartments - 354 So Main St, Stowe

Qty

Type

WM

Catalog / Part Number



W1H2 Wall Mount Option Shown

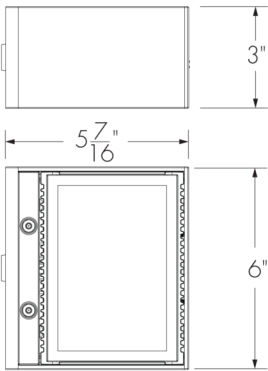

N02, N03, N05, N07  
and N10 outputs

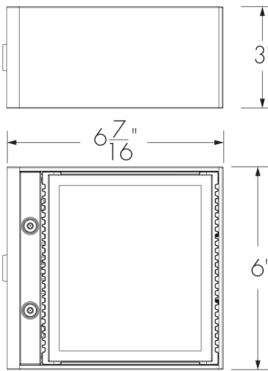

XS03, XS10, XS15, XS20  
and XS25 outputs

Side views

Bottom views

Distributions

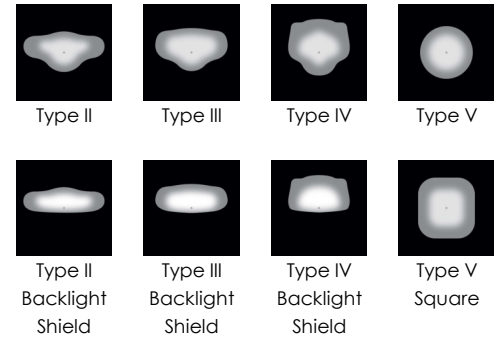

Color and Color Temperature

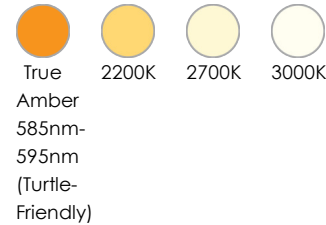

Control

ON/OFF 0-10V

Ratings

IP66 (optical chamber) IK06 (lens) IK10\* (frame)  
\*IK10 polycarbonate lens option available, consult factory.

Description

The Lumenpulse Lumenblade Nano is an outdoor LED luminaire that uses a rectilinear version of the Lumencentro light engine to create a continuous line of light. Side Mount or Wall Mount options are available. Its seen-but-not-seen, minimalist design is sustainable, blends with both contemporary and heritage architectures, provides a high level of security, and is sensitive to the natural environment with DarkSky approval, low outputs, and with a BUG rating of 0.

Features

Mounting	Side Mounting, Wall Mounting
Color and Color Temperature	True Amber 585nm-595nm (Turtle-Friendly), 2200K, 2700K, 3000K
Distributions	Type II, Type III or Type IV (with or without backlight shield), Type V, Type V square
Optical Option (factory installed)	Louver
Vibration Rating	Meets ANSI C136.31-2018 vibration rating for Bridge & Overpass applications
Option	Vibration Rated for Bridge and Overpass Corrosion-resistant Coating for Hostile Environments
Warranty	5-year limited warranty
Performance	
Output (Nominal Lumens)	Minimum 200lm/ Maximum 2500lm
Efficacy	Up to 127 lm/W (XS10 lumen output, 3000K, CRI 80 , Type VS)
Color Rendering	3 SDCM for CRI 70+, 2 SDCM for CRI 80+ and CRI 90+
Lumen Maintenance	TM-21 L70 > 145,000 hrs (reported, Ta 25 - 50 °C [77 - 122 °F])
DarkSky	DarkSky Approved (2200K, 2700K, 3000K and Amber color temperatures, BUG rating of U0)

DarkSky Certification



Certifications



Physical

Housing Material	Extruded aluminium 6000 alloy series
Lens Material	Optical tempered clear glass (Clearsite lens), Optical tempered frosted glass (Frostsites lens), Optical tempered half-frosted glass (Half-Frostsites lens)
Surface Finish	Super durable resistant exterior polyester powder coating meets AAMA 2604-98 requirements (5-years Florida exposure). A corrosion resistant finish (CRC) pre-finish is available to meet ASTM B-117 & ASTM D-1654 (salt spray resistance) and ASTM D-2247 requirements (humidity resistance).
Weight	1.87 lbs to 4.84 lbs, refer to EPA and fixture weight tables for details

Electrical and Control

Voltage	120 volts, 208 volts, 240 volts, 277 volts
Control	On/Off Control, 0-10V Dimming





Environmental

Storage Temperature	-40°C to 50°C [-40°F to 122°F] (device must reach start-up temperature value before operating)
Operating Temperature	-40°C to 50°C [-40°F to 122°F]
Start-up Temperature	-25°C to 50°C [-13°F to 122°F]
Ingress Protection Rating	IP66 (optical chamber) Wet location rated
Impact Resistance Rating	IK06 (glass lens) IK10 (frame) *IK10 polycarbonate lens option available, consult factory
Environment	Dry/damp/wet location





EPA And Fixture Weight Tables

\*Fixture weights are estimated.

N02, N03, N05, N07 And N10 Output (Board With 4 LEDs)

		SD-RPA6N SD-RPA6TN	SD-SPA6N	SD-SPA6TN	SD-RPA8N SD-RPA8TN	SD-SPA8N SD-SPA8TN				
EPA (sq ft.)	S1E 	0.171	0.170	0.170	0.171	0.170	EPA (sq ft.)	WM-W1H2	WM-W1H4	WM-W1HSJB
	S2E 	0.342	0.340	0.340	0.342	0.340		0.170	0.170	0.293
Weight* (lbs)	S1E 	2.22	1.87	1.90	2.06	1.87	Weight* (lbs)	1.87	2.20	3.86
	S2E 	4.44	3.74	3.80	4.12	3.74				

XS03, XS10, XS15, XS20 And XS25 Output (Board With 8 LEDs)

		SD-RPA6N SD-RPA6TN	SD-SPA6N	SD-SPA6TN	SD-RPA8N SD-RPA8TN	SD-SPA8N SD-SPA8TN				
EPA (sq ft.)	S1E 	0.197	0.201	0.201	0.197	0.201	EPA (sq ft.)	WM-W1H2	WM-W1H4	WM-W1HSJB
	S2E 	0.394	0.402	0.402	0.394	0.402		0.201	0.201	0.324
Weight* (lbs)	S1E 	2.42	2.07	2.10	2.26	2.07	Weight* (lbs)	2.07	2.40	4.06
	S2E 	4.84	4.14	4.20	4.52	4.14				

Photometric Information

Type II, 3000K, CRI 80+, Clearsight Lens

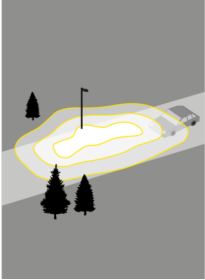
	Nominal output [lm]	Typical delivered output [lm]	Efficiency (lm/W)	BUG Rating			Typical maximum power 120/277V (W)
				B	U	G	
	N03	204	68	0	0	0	3
	N05	408	68	0	0	0	6
	N07	641	71	0	0	0	9
	N10	835	76	0	0	0	11
	XS10	962	96	0	0	0	10
	XS15	1,366	80	1	0	1	17
	XS20	1,721	69	1	0	1	25
	XS25	2,176	73	1	0	1	30

Type III, 3000K, CRI 80+, Clearsight Lens

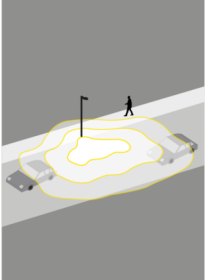
	Nominal output [lm]	Typical delivered output [lm]	Efficiency (lm/W)	BUG Rating			Typical maximum power 120/277V (W)
				B	U	G	
	N03	223	74	0	0	0	3
	N05	446	74	0	0	0	6
	N07	701	78	0	0	0	9
	N10	913	83	0	0	0	11
	XS10	1,014	101	0	0	0	10
	XS15	1,440	85	1	0	1	17
	XS20	1,814	73	1	0	1	25
	XS25	2,294	76	1	0	1	30

Type IV, 3000K, CRI 80+, Clearsight Lens

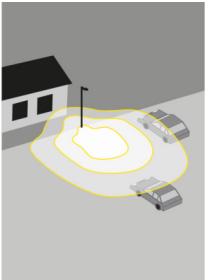
	Nominal output [lm]	Typical delivered output [lm]	Efficiency (lm/W)	BUG Rating			Typical maximum power 120/277V (W)
				B	U	G	
	N03	187	62	0	0	0	3
	N05	374	62	0	0	0	6
	N07	588	65	0	0	0	9
	N10	767	70	0	0	0	11
	XS10	867	87	0	0	0	10
	XS15	1,232	72	1	0	1	17
	XS20	1,552	62	1	0	1	25
	XS25	1,963	65	1	0	1	30

Type V Square, 3000K, CRI 80+, Frostsite Lens

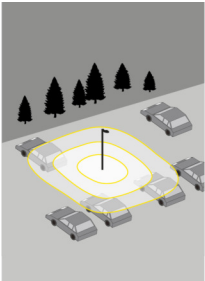
	Nominal output [lm]	Typical delivered output [lm]	Efficiency (lm/W)	BUG Rating			Typical maximum power 120/277V (W)
				B	U	G	
	N03	226	75	0	0	0	3
	N05	451	75	0	0	0	6
	N07	709	79	0	0	0	9
	N10	923	84	0	0	0	11
	XS10	1,094	109	0	0	0	10
	XS15	1,554	91	1	0	1	17
	XS20	1,957	78	1	0	1	25
	XS25	2,476	83	1	0	1	30

Photometric performance is measured in compliance with IESNA LM-79-19. Due to rapid and continuous advances in LED technology, photometric information is subject to change without notice.

Dimensions

N02, N03, N05, N07 And N10 Output (Board With 4 LEDs)

W1H2, SPA6N, SPA8N and SPA8TN



Side view

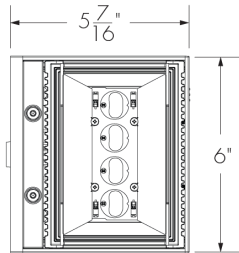

Bottom view

SPA6TN



Side view

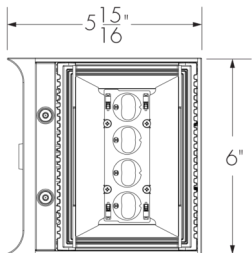

Bottom view

RPA6N And RPA6TN



Side view

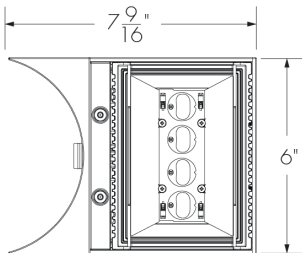

Bottom view

RPA8N And RPA8TN



Side view

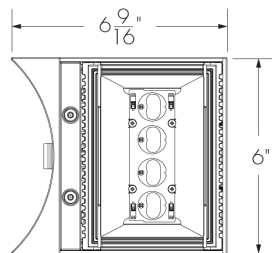

Bottom view

W1H4



Side view

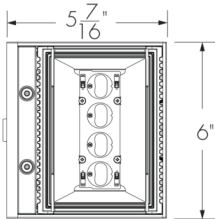

Bottom view

W1HSJB



Side view

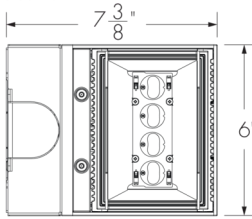

Bottom view

XS03, XS10, XS15, XS20 And XS25 Output (Board With 8 LEDs)

W1H2, SPA6N, SPA8N and SPA8TN

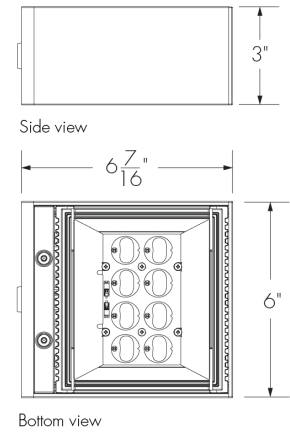

SPA6TN

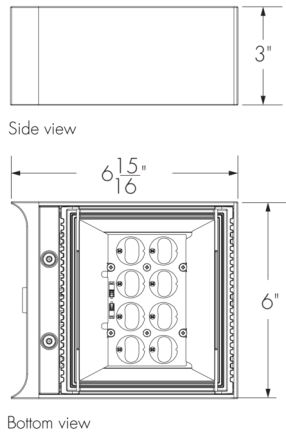

RPA6N And RPA6TN

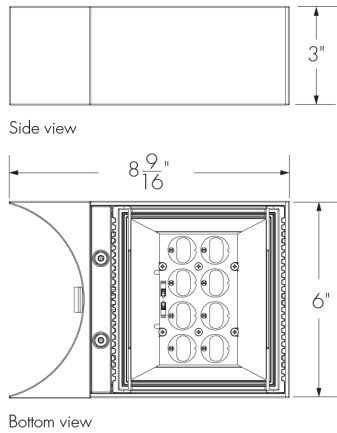

RPA8N And RPA8TN

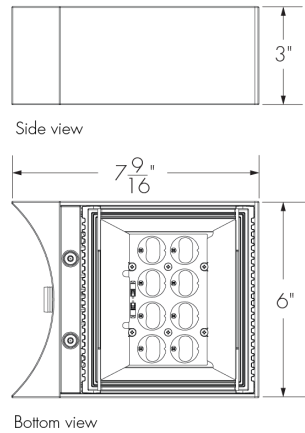

W1H4

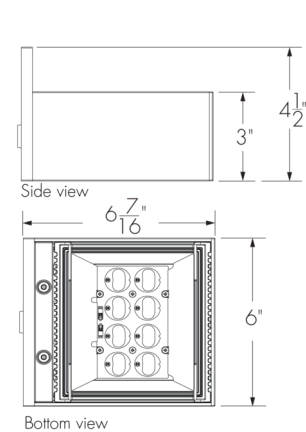

W1HSJB

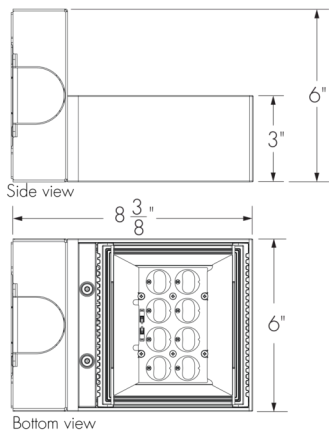



Mounting Details

BLDN-WM-W1H2 Mounting Plate Details

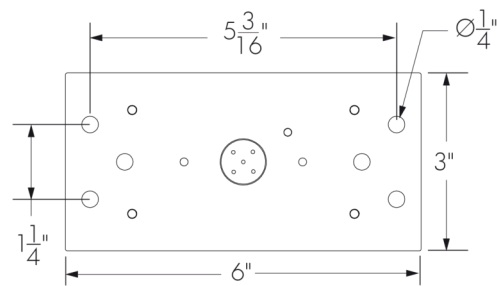

BLDN-WM-W1H4 Mounting Plate Details

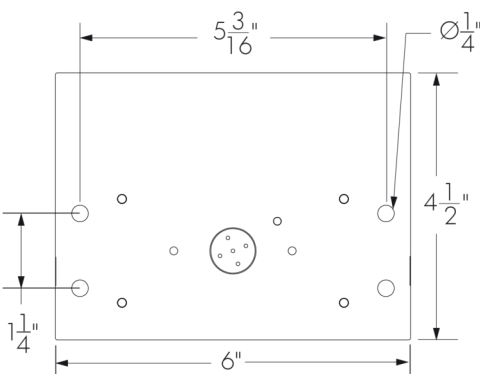



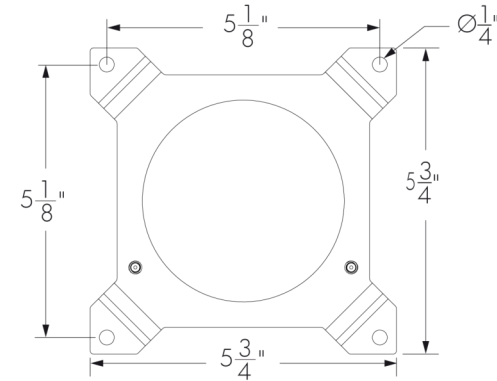

BLDN-WM-W1HSJB Mounting Plate Details

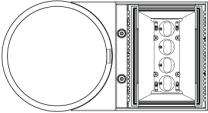
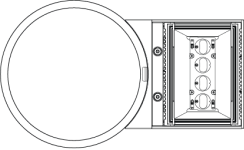
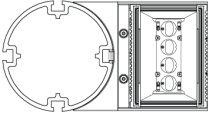
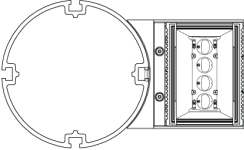
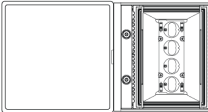
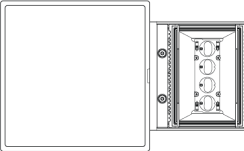
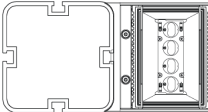
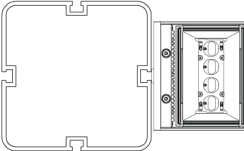

The WM-W1HSJB mounting is designed for installation on a round exterior (weatherproof) surface junction box (Ø4 in diameter and 1 5/8 in deep) that accommodates up to 3/4" NPT trade size conduit. For all other types of junction boxes, consult the factory.

BLDN-SD Pole Mounting Option

	Straight and muffler poles		Lumentech pole	
	6in	8in	6in	8in
Round shape	RPA6N 	RPA8N 	RPA6TN 	RPA8TN 
	SPA6N 	SPA8N 	SPA6TN 	SPA8TN 

BLDN-SD with 4 LEDs shown.  
Available configurations:  
**S1E**     Single pole-top  
**S2E**     Double pole-top  
**S1X**     Variable Height Mounting Arm

\*Consult factory for other configurations.

BLDN-SD Poles Drilling Patterns

SPA6N, SPA6TN, SPA8N and SPA8TN

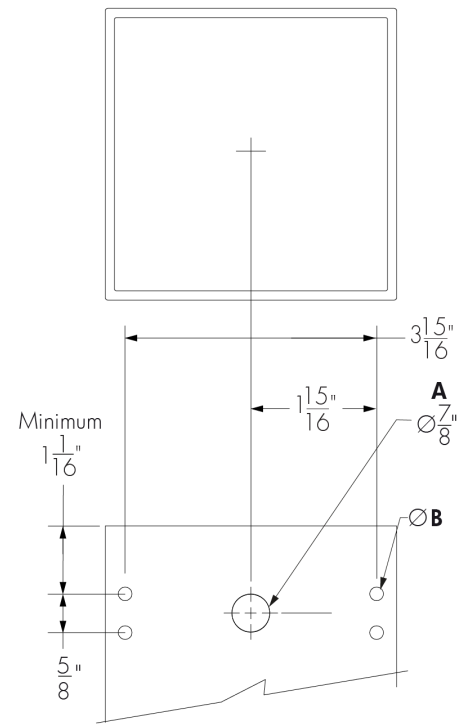

6 in or 8 in Square pole mount.

RPA6N And RPA6TN

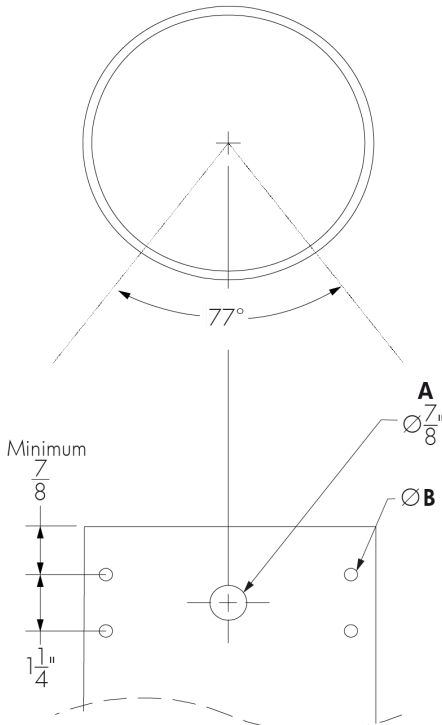

6 in Ø round pole mounting.

RPA8N And RPA8TN

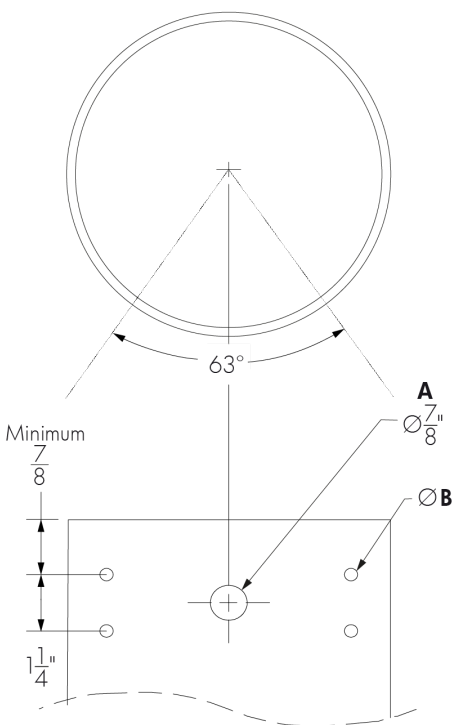

8 in Ø round pole mounting.

**A** - Wire feeding location

**B** - **S1E and S2E pole configuration**

9/32 in drilling holes. Nylon nuts (x4) and screws (4x) 1/4-20 x 1.25 in provided by lumenpulse.

**S1X pole configuration**

1/4-20 threaded holes. Screws (4x) 1/4-20 x 1.25 in provided by lumenpulse.



Typical Wiring Diagrams

Wiring Color Code

Color	Black	White	Green	Purple	Gray
Use	Line	Line/Neutral	Ground	0 -10V+	0 -10V -

On/Off Control (NO)

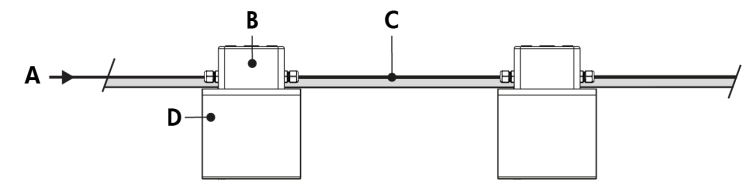

- A - Power input (120-277V)
- B - Junction box (by others)
- C - Power wiring (by others)
- D - Lumenblade Nano Wall Mount

On/Off Control (NO) - Wiring Detail

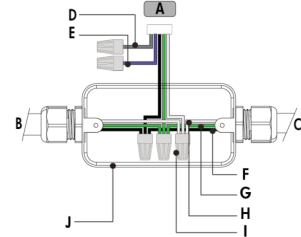

- A - To fixture
- B - Power input or from previous fixture
- C - To next fixture
- D - Not required
- E - Not required
- F - Line
- G - Ground
- H - Neutral
- I - Wire-nuts
- J - Junction box (by others)

- Consult factory for specific applications and maximum fixture count/cable length recommendations.

0-10V Dimming (DIM)

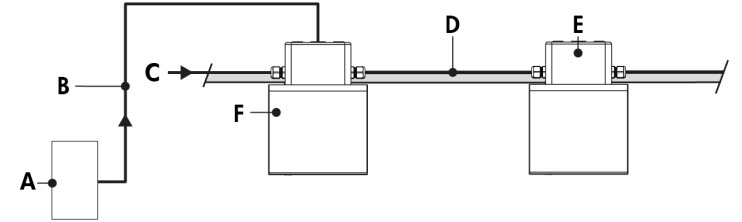

- A - Dimmer (by others)
- B - Data wiring (by others)
- C - Power input (120-277V, wiring by others)
- D - Conduit (by others)
- E - Junction box (by others)
- F - Lumenblade Nano Wall mount

0-10V Dimming (DIM) - Wiring Detail

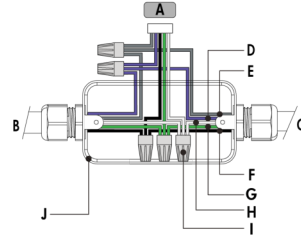

- A - To fixture
- B - Power input or from previous fixture
- C - To next fixture
- D - 0-10V +
- E - 0-10V -
- F - Line
- G - Ground
- H - Neutral
- I - Wire-nuts
- J - Junction box (by others)

- Consult factory for specific applications and maximum fixture count/cable length recommendations.
- 0-10V mA ratings: passive dimmer (Current Sink): 3mA per fixture, active dimmer (Current Source): 0.5mA per fixture.
- 1% minimum dimming value.

How to Order

Housing	Mounting	Voltage	Lens <sup>(5)</sup>	Output (Nominal Lumens) <sup>(9)</sup>	Color and Color Temperature	Color Rendering	Distributions	Optical Option	Finish	Control	Option
BLDN Lumenblade Nano	SD Side Mounting (1)	120 120 volts	CSL Clearsite Lens <sup>(6)</sup>	N02 200lm (4 LEDs) <sup>(6)</sup> (10) (11)	AMB True Amber 585nm- 595nm (Turtle- Friendly)	CRI 70 CRI 70+ <sup>(12)</sup>	2 Type II	LV Louver <sup>(6)</sup> (15) (16)	BK Black Sandtex®	DIM 0-10V Dimming <sup>(20)</sup>	VRBO Vibration Rated for Bridge and Overpass <sup>(21)</sup> (22) (23)  CRC Corrosion-resistant coating <sup>(24)</sup> (25)
		208 208 volts	FSL Frostsight Lens <sup>(7)</sup>	N03 300lm (4 LEDs)		CRI 80 CRI 80+ <sup>(13)</sup>	2BLS Type II Backlight Shield		BRZ Bronze Sandtex®		
		240 240 volts	HFSL Half- Frosted Site Lens <sup>(4)</sup> (8)	N05 500lm (4 LEDs)	22K 2200K	CRI 90 CRI 90+ <sup>(14)</sup>	3 Type III		SI Silver Sandtex®		
		277 277 volts		N07 700lm (4 LEDs)	27K 2700K		3BLS Type III Backlight Shield		BKTX Textured Black		
				N10 1000lm (4 LEDs)	30K 3000K		4 Type IV		BRZTX Textured Bronze Non- Metallic		
				XS03 300lm (8 LEDs) <sup>(6)</sup> (10) (11)			4BLS Type IV Backlight Shield		GRATX Textured Medium Gray		
	WM Wall Mounting (2) (3) (4)			XS10 1000lm (8 LEDs)			5 Type V		GRNTX Textured Green		
				XS15 1500lm (8 LEDs)			5S Type V Square		WHTX Textured White		
				XS20 2000lm (8 LEDs)					CC Custom Color & Finish <sup>(17)</sup> (18) (19)		
				XS25 2500lm (8 LEDs)							

- Notes:
1. Available with all pole mounting options.

2. Available with WH2, WH4 and WHSJB adaptors only.

3. When combined with CSL lens, only AMB color temperature is available.

4. Available with Type 2, 3 and 4 distributions only.

5. Standard IK06 rating for glass lens. IK10 rated polycarbonate lens available, please consult factory.

6. Not available with type 5 distribution.

7. Available with type 3 and 5 distributions only.

8. Available for N03, N05, N07 and N10 outputs only.

9. Lumen output will vary according to the lens and distribution specified for the fixture. Please consult the photometric information section of the specification sheet for more details.

10. Available with AMB color temperature only.

11. Not available for FSL and HFSL lens.

12. Binning within a 3-step MacAdam ellipse

13. Binning within a 2-step MacAdam ellipse, with the exception of 2200K.

14. Binning within a 2-step MacAdam ellipse.

15. Available with CSL and HFSL lenses only.

16. Factory installed.

17. Specify RAL number followed by "TX" for textured finish (ex: RAL9007TX) or STX for Sandtex finish (ex: RAL9007STX). Textured or Sandtex finishes are recommended for the durability of all products. If a finish is not specified with the RAL number (ex: RAL9007), a glossy finish will be provided. Please consult factory for other RAL textures and glosses, or to match alternate color charts. Final color matching results may vary.

18. Longer lead times can be expected for custom RAL color finishes.

19. Setup charges apply for RAL colors. Consult factory for details.

20. DIM control can be used as NO (On/Off control) if no data is required.

21. Vibration tested in accordance with ANSI 136.31 2018 for bridge and overpass applications at 5Gv.

22. Specify only if a bridge or overpass application is required.

23. Not available for WHSJB mounting adaptor.

24. Use only when exposed to salt spray. This option is not required for normal outdoor exposure.

25. Setup charges apply. Consult factory for details.

How to Order

Mounting Adaptor
<b>RPA6N</b> Round Pole Adaptor for Ø6 in Pole
<b>SPA6N</b> Square Pole Adaptor for Ø6 in Pole
<b>RPA8N</b> Round Pole Adaptor for Ø8 in Pole
<b>SPA8N</b> Square Pole Adaptor for Ø8 in Pole
<b>RPA6TN</b> Round Pole Adaptor for Lumentech Ø6 in Pole
<b>SPA6TN</b> Square Pole Adaptor for Lumentech Ø6 in Pole
<b>RPA8TN</b> Round Pole Adaptor for Lumentech Ø8 in Pole
<b>SPA8TN</b> Square Pole Adaptor for Lumentech Ø8 in Pole
<b>W1H2</b> Horizontal Wall Mount Adaptor for 2 in x 4 in Recessed Junction Box
<b>W1H4</b> Horizontal Wall Mounting Adaptor for 4 in x 4 in Recessed Junction Box
<b>W1HSJB</b> Horizontal Wall Mounting Adaptor for Ø4 in Round Exterior Surface Junction Box (24) (27)

Notes:

26. The WM-W1HSJB mounting is designed for installation on a round exterior (weatherproof) surface junction box (Ø4 in diameter and 1 5/8 in deep). For all other types of junction box, consult the factory. 27. Not available with VRBO option.