

---

[EXTERNAL] Maple Corner Investments 48 South Main Stret Project - Updated SHPC submittal

---

From Kelley Osgood <kelley@volanskystudio.com>

Date Wed 4/30/2025 4:06 PM

To Ryan Morrison <rmorrison@stowevt.gov>

Cc Peter Livaditis <peter.j.livaditis@gmail.com>; Andrew Volansky <andrew@volanskystudio.com>; John Grenier <john@grenierengineering.com>; Ian Ambler <ian@amblerdesign.com>; Travis Cutler <tcutler@stowebuilder.com>

 2 attachments (12 MB)

L1\_48 South Main-StrawCorner\_043025.pdf; Maple Corner Investments 48 South Main - modification review set UPDATED 4-30-25.pdf;

Ryan,

Please find attached updated drawings for the continuation of the SHPC review for the modifications to the previously approved 48 South Main Street project.

Updates:

1. Landscape Plan included to address the retaining along the sidewalk.
2. Lowered second floor elevation at west wing to work better with grade at 64 South Main. – Elevations show this with updated window and door configurations to address the additional ceiling height created.
3. Updated exterior renderings with massing for 64 South Main shown as requested at last meeting.
4. Street view rendering from Stowe Village Market approach as requested at last meeting.

Thanks,

-Kelley

Kelley Osgood *Architect /Associate*

135 Luce Hill Road

Stowe, VT 05672

Cell: 802-730-3718 Office: 802-255-0978



**\*\* WARNING \*\***

This message originated from an external email account. Do not click links or open attachments unless you recognize the sender and know the content is safe.



## 48 South Main Street Straw Corner Shops

Stowe, VT

## Landscape Master Plan

Revision:	Date
for review	122724
for submittal	012425
for submittal	043025

DATE: 04/30/25  
SCALE: 1" = 10'  
DRAWN: IGA  
APPROVED:

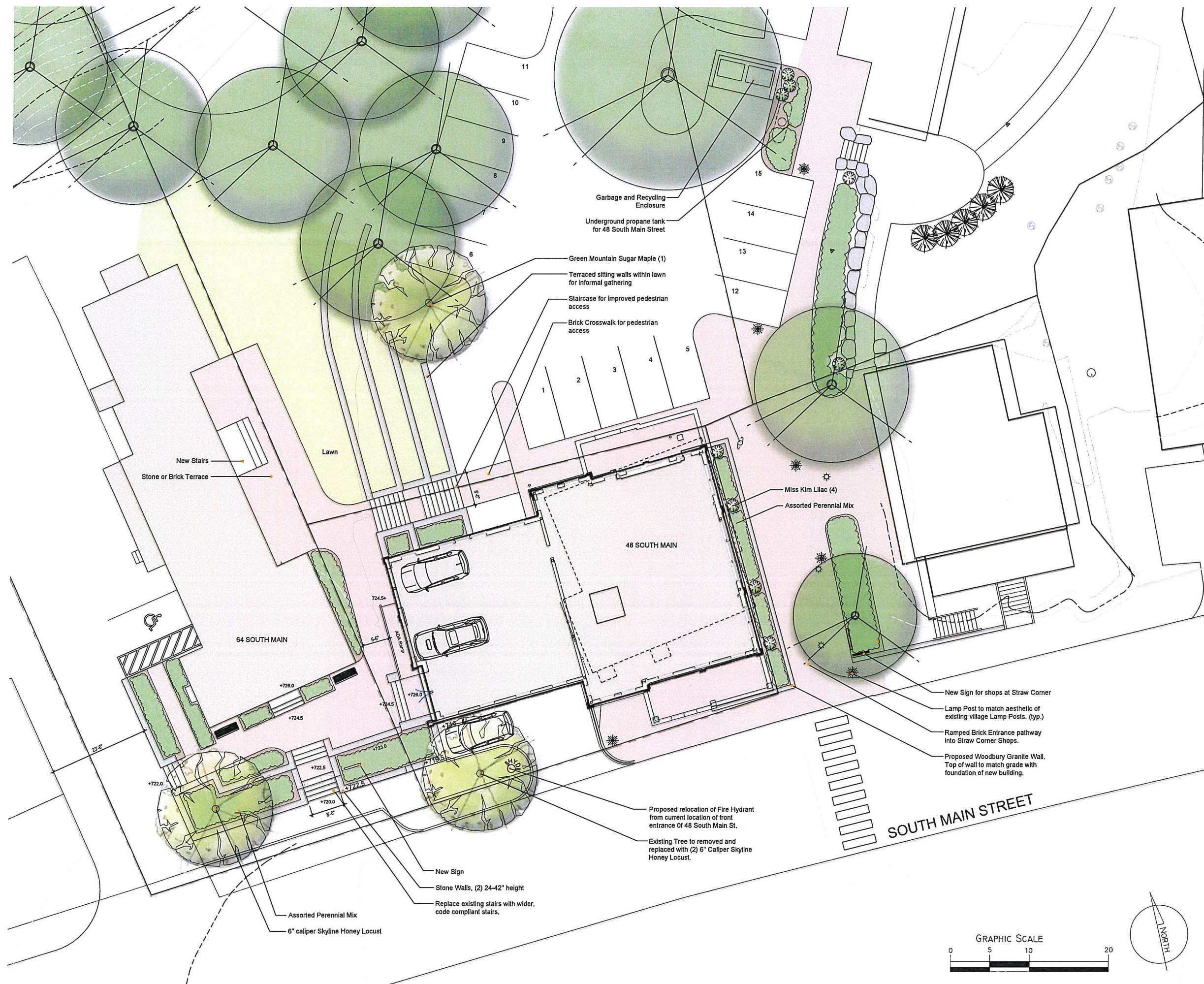

L1.0



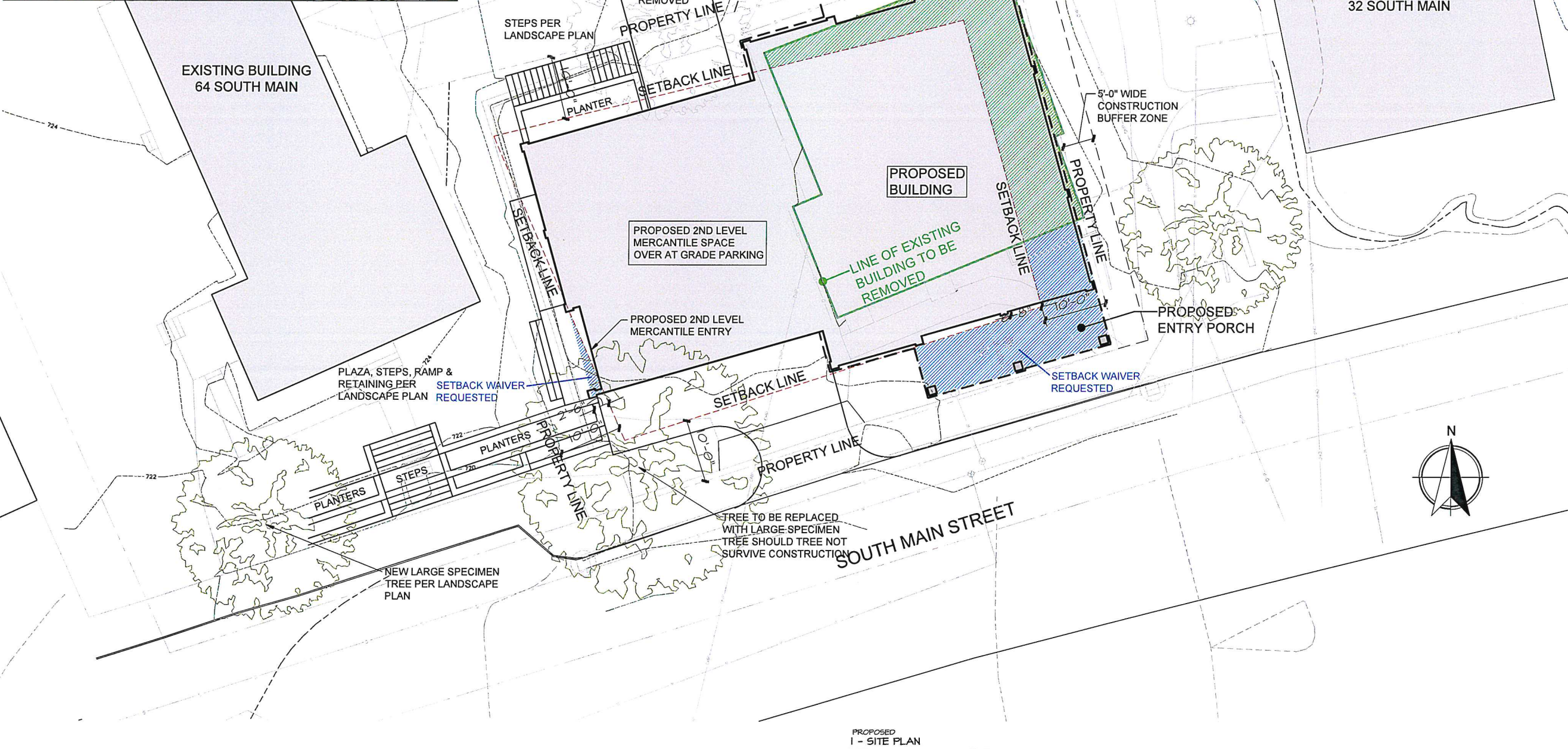
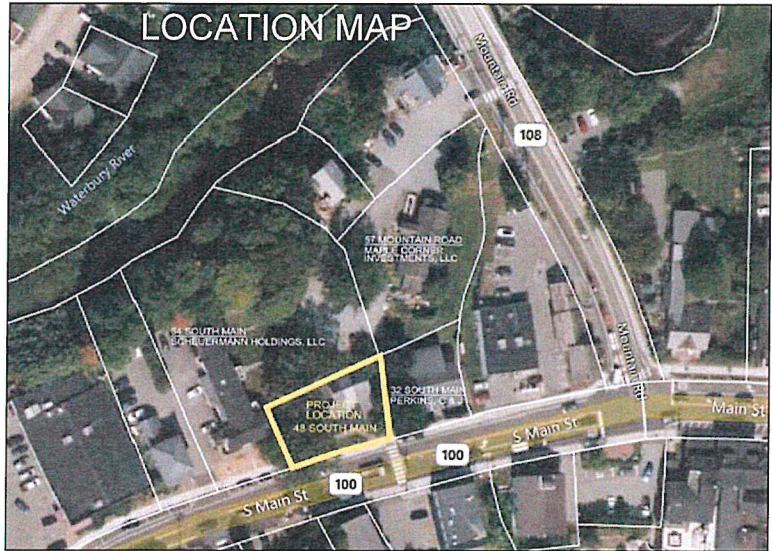

PROPOSED  
1 - SITE PLAN  
SCALE 1/8" = 1'-0"

FULL SCALE ON 24" X 36" PAPER  
HALF SCALE ON 12" X 18" PAPER

THESE DRAWINGS HAVE BEEN DEVELOPED BY VOLANSKY STUDIO ARCHITECTURE & PLANNING FOR THE TITLED SET ONLY. THE DRAWINGS ARE THE SOLE PROPERTY OF VOLANSKY STUDIO AND THEY SHALL NOT BE USED, LENT, COPIED OR ALTERED WITHOUT THE WRITTEN CONSENT OF VOLANSKY STUDIO

SHPC REVIEW DRAWING / NOT FOR CONSTRUCTION

REVISIONS	date	REVISIONS	date
Δ		Δ	
Δ		Δ	
Δ		Δ	
Δ		Δ	
volansky Architecture & Interiors studio			
135 LUKE HILL ROAD STONE VERMONT 05672 802.783.4484 WWW.VOLANSKYSTUDIO.COM			
MAPLE CORNER INVESTMENTS, LLC			
48 SOUTH MAIN			
STONE VERMONT			
Date	30 APR 2025	Scale	AS NOTED
Drawn	Kuo	Job	2410
Sheet	A1.0		





PROPOSED  
1 - SOUTH ELEVATION  
8 APR 25  
48 SOUTH MAIN  
VSAP  
SCALE 1/4" = 1'-0"

SHPC REVIEW DRAWING / NOT FOR CONSTRUCTION

volansky Architecture & Interiors studio	REVISIONS	date	date
MAPLE CORNER INVESTMENTS, LLC	Δ		
48 SOUTH MAIN	Δ		
STONE ■ VERMONT	Δ		
135 LUCE HILL ROAD 802.793.4964 WWW.VOLANSKYSTUDIO.COM	Δ		
STONE VERMONT 05612	Δ		
DATE 30 APR 2025			
SCALE AS NOTED			
DRAWN KNO			
JOB 2410			
SHEET A3.1			

THESE DRAWINGS HAVE BEEN DEVELOPED BY VOLANSKY STUDIO ARCHITECTURE & PLANNING FOR THE TITLED SET ONLY. THE DRAWINGS ARE THE SOLE PROPERTY OF VOLANSKY STUDIO AND THEY SHALL NOT BE USED, LENT, COPIED OR ALTERED WITHOUT THE WRITTEN CONSENT OF VOLANSKY STUDIO

FULL SCALE ON 24" X 36" PAPER  
HALF SCALE ON 12" X 18" PAPER





SHPC REVIEW DRAWING / NOT FOR CONSTRUCTION

THESE DRAWINGS HAVE BEEN DEVELOPED BY VOLANSKY STUDIO ARCHITECTURE & PLANNING FOR THE TITLED SET ONLY. THE DRAWINGS ARE THE SOLE PROPERTY OF VOLANSKY STUDIO AND THEY SHALL NOT BE USED, LENT, COPIED OR ALTERED WITHOUT THE WRITTEN CONSENT OF VOLANSKY STUDIO

FULL SCALE ON 24" X 36" PAPER  
HALF SCALE ON 12" X 18" PAPER

<b>volansky</b> Architecture & Interiors <b>studio</b>		REVISIONS	date	date
		Δ		
		Δ		
		Δ		
		Δ		
		Δ		
<b>MAPLE CORNER INVESTMENTS, LLC</b> 48 SOUTH MAIN STONE ■ VERMONT				
Date 30 APR 2025 Scale AS NOTED Drawn Kuo Job 2410 Sheet A3.2				
135 LUCE HILL ROAD 802.743.4414 STONE VERMONT 05612 WWW.VOLANSKYSTUDIO.COM				





PROPOSED  
1 - NORTH ELEVATION  
8 APR 25  
48 SOUTH MAIN  
VSAP  
SCALE 1/4" = 1'-0"

THESE DRAWINGS HAVE BEEN DEVELOPED BY VOLANSKY STUDIO ARCHITECTURE & PLANNING FOR THE TITLED SET ONLY. THE DRAWINGS ARE THE SOLE PROPERTY OF VOLANSKY STUDIO AND THEY SHALL NOT BE USED, LENT, COPIED OR ALTERED WITHOUT THE WRITTEN CONSENT OF VOLANSKY STUDIO

FULL SCALE ON 24" X 36" PAPER  
HALF SCALE ON 12" X 18" PAPER

SHPC REVIEW DRAWING / NOT FOR CONSTRUCTION

volansky Architecture & Interiors studio		REVISIONS	date	date
		Δ		
		Δ		
		Δ		
		Δ		
135 LUCE HILL ROAD STONE VERMONT 05672 802.793.4999 WWW.VOLANSKYSTUDIO.COM				
MAPLE CORNER INVESTMENTS, LLC				
48 SOUTH MAIN				
STONE ■ VERMONT				
Date	30 APR 2025			
Scale	AS NOTED			
Drawn	Kuo			
Job	2410			
Sheet	A3.3			



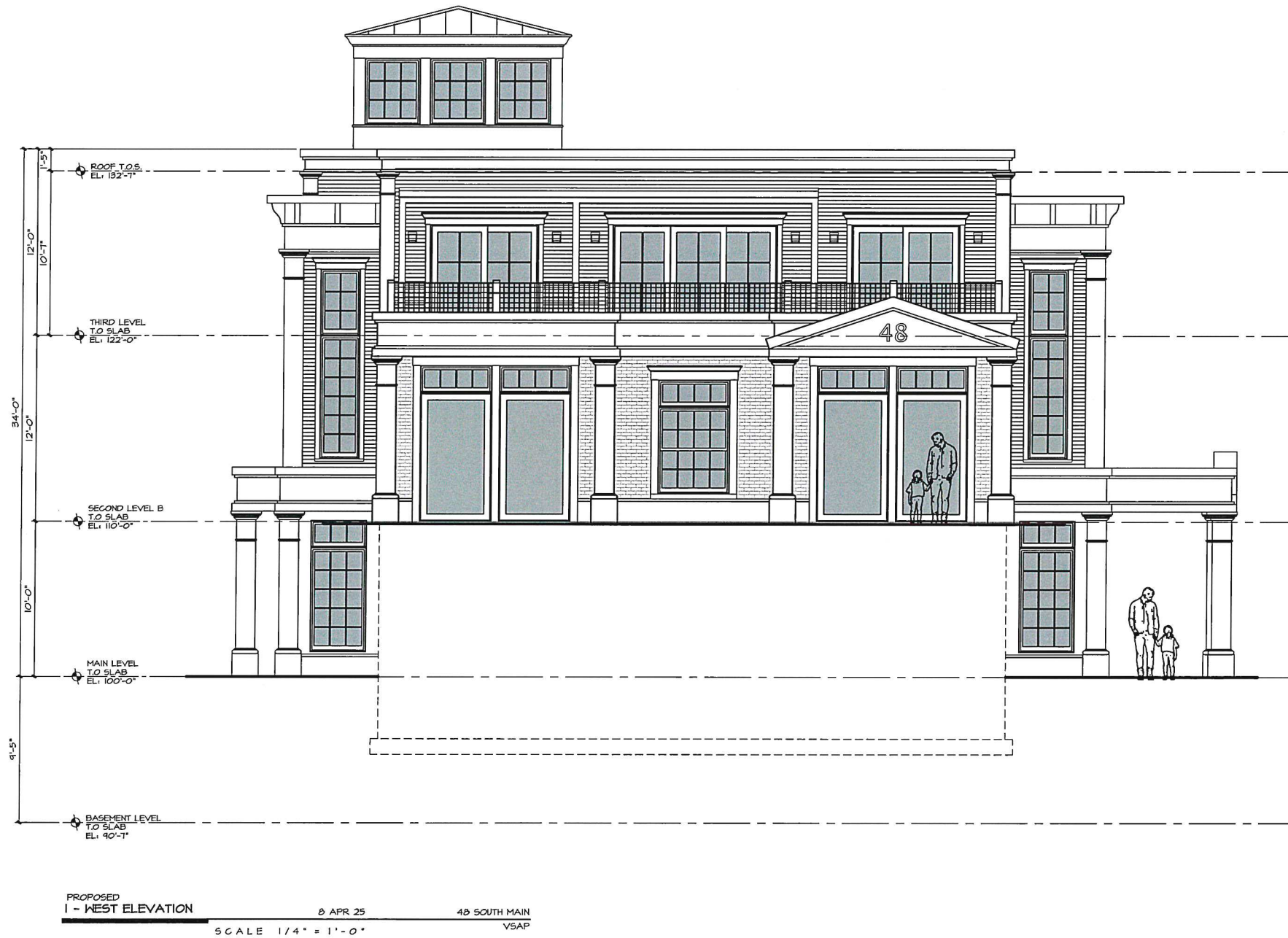

SHPC REVIEW DRAWING / NOT FOR CONSTRUCTION

THESE DRAWINGS HAVE BEEN DEVELOPED BY VOLANSKY STUDIO ARCHITECTURE & PLANNING FOR THE TITLED SET ONLY. THE DRAWINGS ARE THE SOLE PROPERTY OF VOLANSKY STUDIO AND THEY SHALL NOT BE USED, LENT, COPIED OR ALTERED WITHOUT THE WRITTEN CONSENT OF VOLANSKY STUDIO

FULL SCALE ON 24" X 36" PAPER  
HALF SCALE ON 12" X 18" PAPER

date	REVISIONS	date	REVISIONS	date	REVISIONS
	Δ		Δ		Δ
	Δ		Δ		Δ
	Δ		Δ		Δ
	Δ		Δ		Δ

<b>volansky</b> Architecture & Interiors 	135 LUCE HILL ROAD STONE VERMONT 05672 802.743.4414 WWW.VOLANSKYSTUDIO.COM
--	---

MAPLE CORNER INVESTMENTS, LLC 48 SOUTH MAIN STONE ■ VERMONT	Date 30 APR 2025 Scale AS NOTED Drawn Kuo Job 2410 Sheet A3.4
---	---





STEEL GRILLS AND FRAMES TO REPLICATE WINDOWS, BLACK GALVANIZED

PROPOSED  
EXTERIOR RENDERING FROM SOUTHEAST

THESE DRAWINGS HAVE BEEN DEVELOPED BY VOLANSKY STUDIO ARCHITECTURE & PLANNING FOR THE TITLED SET ONLY. THE DRAWINGS ARE THE SOLE PROPERTY OF VOLANSKY STUDIO AND THEY SHALL NOT BE USED, LENT, COPIED OR ALTERED WITHOUT THE WRITTEN CONSENT OF VOLANSKY STUDIO

FULL SCALE ON 24" X 36" PAPER  
HALF SCALE ON 12" X 18" PAPER

SHPC REVIEW DRAWING / NOT FOR CONSTRUCTION

REVISIONS		date	date
Δ			
Δ			
Δ			
Δ			

volansky Architecture & Interiors		STONE VERMONT 05612	WWW.VOLANSKYSTUDIO.COM
135 LUCE HILL ROAD		902.743.4411	

MAPLE CORNER INVESTMENTS, LLC	
48 SOUTH MAIN	
STONE	VERMONT

Date	30 APR 2025
Scale	AS NOTED
Drawn	Kuo
Job	2410
Sheet	A3.8





PROPOSED  
EXTERIOR RENDERING FROM NORTHEAST

THESE DRAWINGS HAVE BEEN DEVELOPED BY VOLANSKY STUDIO ARCHITECTURE & PLANNING FOR THE TITLED SET ONLY. THE DRAWINGS ARE THE SOLE PROPERTY OF VOLANSKY STUDIO AND THEY SHALL NOT BE USED, LENT, COPIED OR ALTERED WITHOUT THE WRITTEN CONSENT OF VOLANSKY STUDIO

FULL SCALE ON 24" X 36" PAPER  
HALF SCALE ON 12" X 18" PAPER

SHPC REVIEW DRAWING / NOT FOR CONSTRUCTION

Date 30 APR 2025		Revisions		date	
Scale AS NOTED		Δ		Δ	
Drawn K&A		Δ		Δ	
Job 2410		Δ		Δ	
Sheet A3.9		Δ		Δ	
MAPLE CORNER INVESTMENTS, LLC		volansky		Architecture & Interiors studio	
48 SOUTH MAIN		135 LUCE HILL ROAD		STONE VERMONT 05672	
STONE ■ VERMONT		PO BOX 4499		WWW.VOLANSKYSTUDIO.COM	





PROPOSED  
EXTERIOR RENDERING FROM NORTHWEST

THESE DRAWINGS HAVE BEEN DEVELOPED BY VOLANSKY STUDIO ARCHITECTURE & PLANNING FOR THE TITLED SET ONLY. THE DRAWINGS ARE THE SOLE PROPERTY OF VOLANSKY STUDIO AND THEY SHALL NOT BE USED, LENT, COPIED OR ALTERED WITHOUT THE WRITTEN CONSENT OF VOLANSKY STUDIO

FULL SCALE ON 24" X 36" PAPER  
HALF SCALE ON 12" X 18" PAPER

SHPC REVIEW DRAWING / NOT FOR CONSTRUCTION

REVISIONS		date	date
Δ			
Δ			
Δ			
Δ			
volansky Architecture & Interiors studio		135 LUCE HILL ROAD	STOWE VERMONT 05672
VS		802.783.4881	WWW.VOLANSKYSTUDIO.COM
MAPLE CORNER INVESTMENTS, LLC		48 SOUTH MAIN	
		STOWE ■ VERMONT	
Date	30 APR 2025		
Scale	AS NOTED		
Drawn	Kuo		
Job	2410		
Sheet	A3.10		





PROPOSED  
EXTERIOR RENDERING FROM NORTHWEST

THESE DRAWINGS HAVE BEEN DEVELOPED BY VOLANSKY STUDIO ARCHITECTURE & PLANNING FOR THE TITLED SET ONLY. THE DRAWINGS ARE THE SOLE PROPERTY OF VOLANSKY STUDIO AND THEY SHALL NOT BE USED, LENT, COPIED OR ALTERED WITHOUT THE WRITTEN CONSENT OF VOLANSKY STUDIO

FULL SCALE ON 24" X 36" PAPER  
HALF SCALE ON 12" X 18" PAPER

SHPC REVIEW DRAWING / NOT FOR CONSTRUCTION

MAPLE CORNER INVESTMENTS, LLC  
48 SOUTH MAIN  
STONE ■ VERMONT

Date 30 APR 2025  
Scale AS NOTED  
Drawn K40  
Job 2410  
Sheet A3.10A



volansky  
Architecture  
& Interiors

185 LUCE HILL ROAD  
STONE VERMONT 05612  
WWW.VOLANSKYSTUDIO.COM

REVISIONS	date	date
Δ		
Δ		
Δ		
Δ		





PROPOSED  
EXTERIOR RENDERING FROM SOUTHWEST

THESE DRAWINGS HAVE BEEN DEVELOPED BY VOLANSKY STUDIO ARCHITECTURE & PLANNING FOR THE TITLED SET ONLY. THE DRAWINGS ARE THE SOLE PROPERTY OF VOLANSKY STUDIO AND THEY SHALL NOT BE USED, LENT, COPIED OR ALTERED WITHOUT THE WRITTEN CONSENT OF VOLANSKY STUDIO

FULL SCALE ON 24" X 36" PAPER  
HALF SCALE ON 12" X 18" PAPER

SHPC REVIEW DRAWING / NOT FOR CONSTRUCTION

Date		30 APR 2025	
Scale		AS NOTED	
Drawn		Kno	
Job		2410	
Sheet		A3.10B	

volansky Architecture & Interiors		STONE VERMONT 05612 WWW.VOLANSKYSTUDIO.COM	
135 LUCE HILL ROAD 902.713.4491			

MAPLE CORNER INVESTMENTS, LLC  
48 SOUTH MAIN  
STONE ■ VERMONT





PROPOSED  
ESTIMATED STREET VIEW FROM STOWE VILLAGE MARKET APPROACH

THESE DRAWINGS HAVE BEEN DEVELOPED BY VOLANSKY STUDIO ARCHITECTURE & PLANNING FOR THE TITLED SET ONLY. THE DRAWINGS ARE THE SOLE PROPERTY OF VOLANSKY STUDIO AND THEY SHALL NOT BE USED, LENT, COPIED OR ALTERED WITHOUT THE WRITTEN CONSENT OF VOLANSKY STUDIO

FULL SCALE ON 24" X 36" PAPER  
HALF SCALE ON 12" X 18" PAPER

SHPC REVIEW DRAWING / NOT FOR CONSTRUCTION

REVISIONS		date	date
Δ	Δ	Δ	Δ
Δ	Δ	Δ	Δ
Δ	Δ	Δ	Δ
Δ	Δ	Δ	Δ
volansky Architecture & Interiors		STOWE VERMONT 05612	
www.volanskystudio.com		195 LUCE HILL ROAD	
		802.743.4999	
MAPLE CORNER INVESTMENTS, LLC		48 SOUTH MAIN	
		STOWE VERMONT	
Date	30 APR 2025		
Scale	AS NOTED		
Drawn	K40		
Job	2410		
Sheet	A3.10B		